

A Complete Genealogy Report For

EVERETT JAMES MANCHESTER

Created on 26 July 2016
"The Complete Genealogy Reporter"
© 2006-2007 Nigel Bufton
under license to MyHeritage Family Tree Builder



CONTENTS

- 1. PATERNAL ANCESTRY.**
- 2. MATERNAL ANCESTRY.**
- 3. DESCENDANTS.**
- 4. DIRECT RELATIONS.**
- 5. NOTES.**

1. PATERNAL ANCESTRY

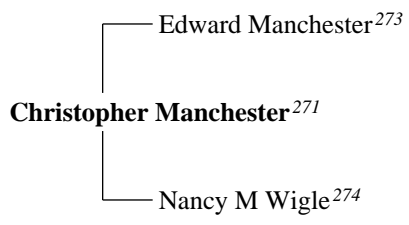

2. MATERNAL ANCESTRY

Christine Lane²⁷²

3. DESCENDANTS

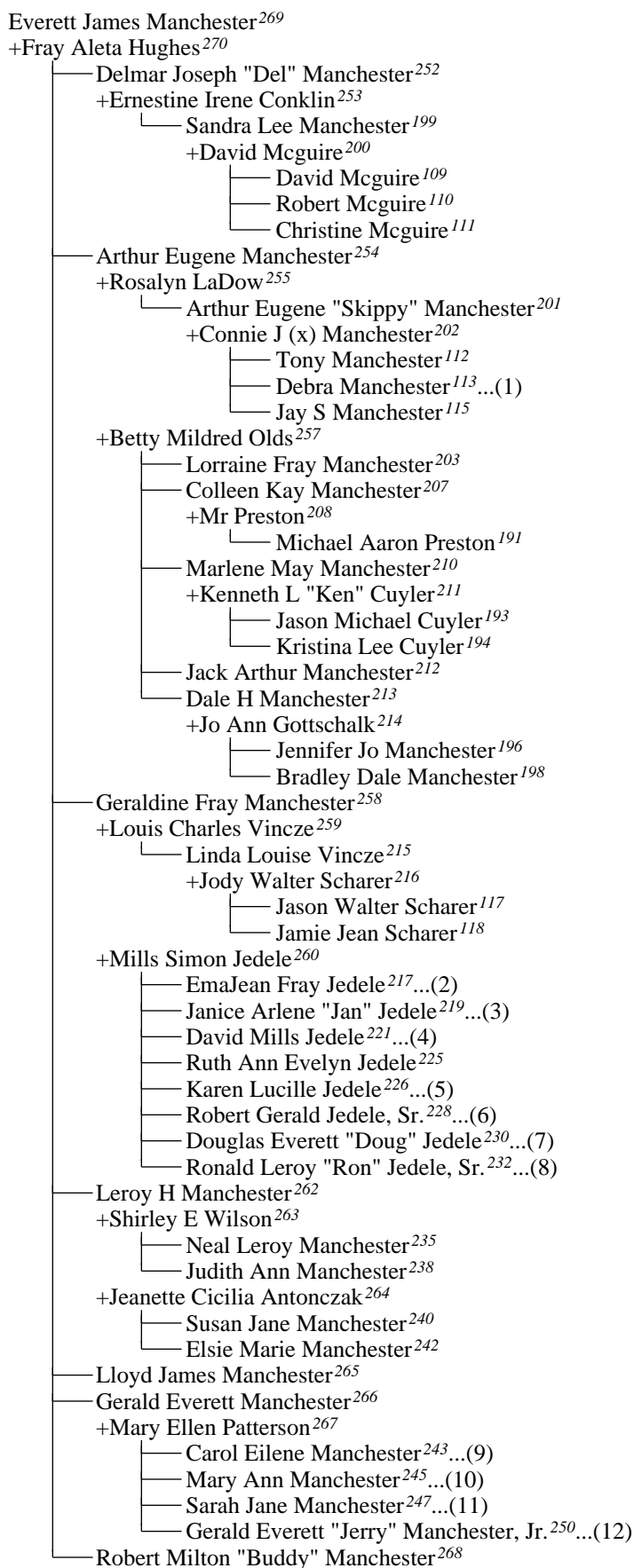

- (1)... Debra Manchester¹¹³
 - +Mr Moores¹¹⁴
 - Shane Moores²⁸
 - Michael Moores²⁹

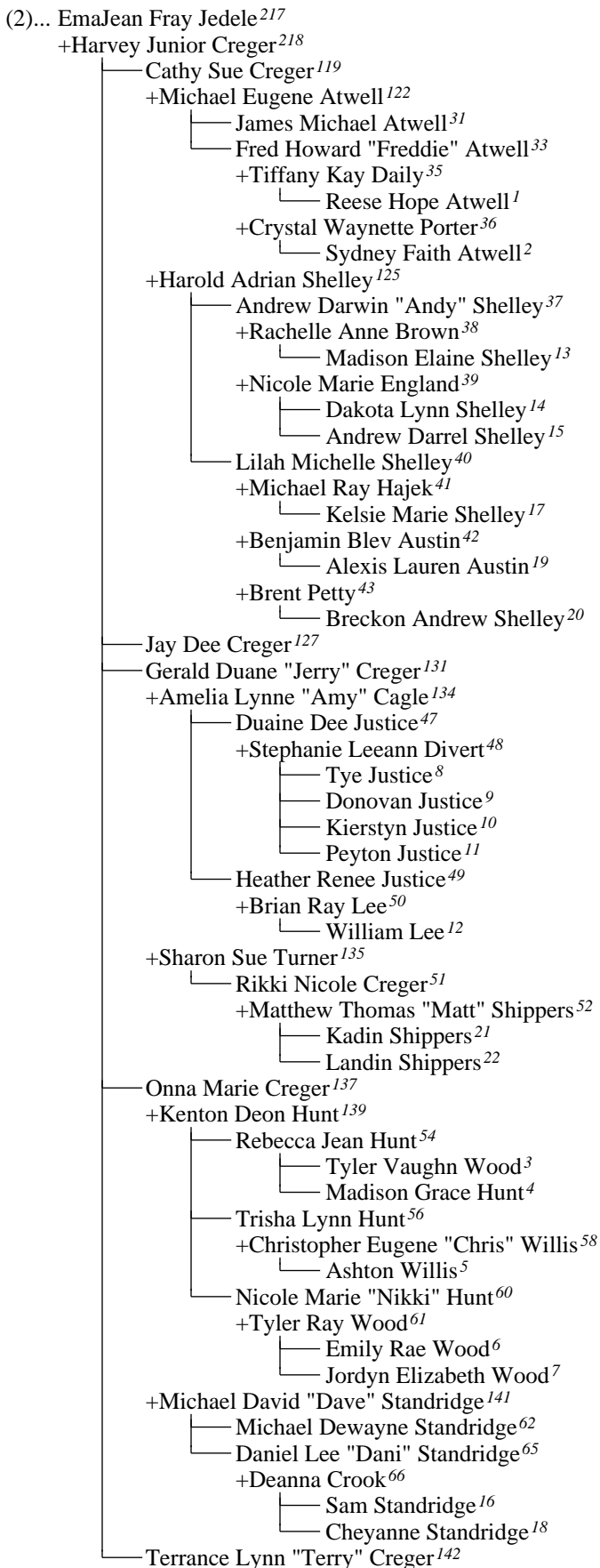

(3)... Janice Arlene "Jan" Jedele²¹⁹
 +Curtis Junior Rendel²²⁰

- Jeffrey Alan "Jeff" Rendel¹⁴⁴
 - +Debra Jo Kimpel¹⁴⁷
 - Jason Jeffrey Rendel⁶⁸
 - +Melissa Karen Wyler⁶⁹
 - Savannah Mae Rendel²³
 - Sylvia Taylor Rendel²⁴
 - Olivia Belle Rendel²⁵
 - Chadwick Taylor "Chad" Rendel⁷⁰
 - +Joanmarie Marie "JoAnne" Reuter¹⁴⁸
 - Caitlin Briana Rendel⁷²
- Mark Curtis Rendel¹⁴⁹
- Gary Lyn Rendel¹⁵⁵
 - +Renee Lee Murdock¹⁵⁸
 - Michael Brandon Rendel⁷³
 - David William "Dave" Rendel⁷⁵
 - Steven Curtis Rendel⁷⁶
 - Alex Taylor Rendel⁷⁷

(4)... David Mills Jedele²²¹
 +Diane Marie Kettlewell²²³

- David Mills Jedele, Jr.¹⁶⁸
 - +Valerie Jo Gordon¹⁷⁰
 - Teresa Marie Jedele⁹⁵
 - +Shawn Bell⁹⁶
 - Haley Marie Bell²⁶
 - Shane David Bruce Bell²⁷
 - Amber Nicole Jedele⁹⁷
 - Megan Rose Jedele⁹⁸
 - Thomas Dale "Tom" Jedele¹⁷²
 - +Barbara Joyce Morris¹⁷³
 - Thomas Dale Jedele, II¹⁰⁰

(5)... Karen Lucille Jedele²²⁶
 +Daniel Charles "Danny" Rodgers, Sr.²²⁷

- Kerri Lynne Rodgers¹⁷⁶
 - +Robert Arthur Barth, II¹⁷⁷
 - Patrisha Jane Barth⁹⁰
 - Robert Arthur "Bobby" Barth, III⁹¹
 - Christopher James Barth⁹²
 - Katlin Elizabeth Barth⁹³
 - Jacob Bradley Barth⁹⁴

(6)... Robert Gerald Jedele, Sr.²²⁸
 +Patsy Rae "Pat" Wolfe²²⁹

- Robert Gerald "Bob" Jedele, Jr.¹⁷⁸
- Robin Gean Jedele¹⁷⁹
 - +Francisco Javier Pescador¹⁸⁰
 - Brandon Robert Pescador⁹⁹
 - Noah Ryan Pescador¹⁰²

(7)... Douglas Everett "Doug" Jedele²³⁰
 +Deanna Elizabeth Jones²³¹
 ├── Douglas Everett "Doug" Jedele, II¹⁸¹
 +Kelly Diane Camp¹⁸²
 ├── Kyleigh Diane "Ky" Camp¹⁰³
 +Michelle Irene Sanborn¹⁸³
 ├── Annaleigh Irene "Anna" Jedele¹⁰⁴
 └── Braden Anthony Jedele¹⁰⁵

(8)... Ronald Leroy "Ron" Jedele, Sr.²³²
 +Brenda Fay Etter²³³
 ├── Christine Jean Jedele¹⁸⁴
 ├── Ronald Leroy Jedele, Jr.¹⁸⁵
 +Amy Gail Canfield¹⁸⁶
 ├── Zackary Michael "Zack" Jedele¹⁰⁶
 +Gretchen Lynn Timbrook¹⁸⁷
 ├── Jayden Levi Jedele¹⁰⁷
 ├── Shelly Lynne "Bean" Jedele¹⁸⁸
 ├── Chase Anthony "Chaser" Jedele¹⁰⁸
 └── Anthony Charles "Tony" Jedele¹⁸⁹

(9)... Carol Eilene Manchester²⁴³
 +Charles Clyde "Chuck" Knight, II²⁴⁴
 ├── Charles Clyde "Chip" Knight, III¹²⁰
 +Sheila Denise Sikes¹²¹
 ├── Cassidy Eilene "Cass" Knight³⁰
 └── Brookelyn Elizabeth "Brooke" Knight³⁴
 ├── Christopher Douglas "Chris" Knight¹²⁶
 +Jeannette "Jeanette" Nederveen¹²⁸
 ├── Skylar Gerald "Sky" Knight⁴⁴
 ├── Keith Brian Knight¹³⁰
 +Carrie Ann Rosenberger¹³²
 ├── Kein Brian "Finn" Knight⁴⁵
 └── Carlie Jewel Knight⁴⁶
 ├── Chad Joseph Knight¹³⁸
 +Heather Nicole Tindell¹⁴⁰
 ├── Avari Nichole Knight⁵³
 └── Carter Joseph Knight⁵⁷

(10)... Mary Ann Manchester²⁴⁵
 +Richard Lee Brown²⁴⁶
 ├── Tammy Ann Brown¹⁴⁵
 +Bryan Scott Perry¹⁴⁶
 ├── Kyle Raymond Perry⁶⁷
 └── Karson Robert Perry⁷¹
 ├── Richard Clifford "Rick" Brown¹⁵⁰
 ├── Michelle Marie Brown¹⁵⁶
 +Daryl Bradley Kempfer¹⁵⁷
 ├── Tyler Jacob "TJ" Lee⁷⁴
 +Michael James "Mickey" Lee¹⁵⁹
 ├── Tyler Jacob "TJ" Lee⁷⁴
 ├── Gabrielle Nickole "Gabby" Lee⁷⁸
 ├── Nicholas Ian "Nic" Lee⁷⁹
 └── MyKayla Raye "Kayla" Lee⁸⁰

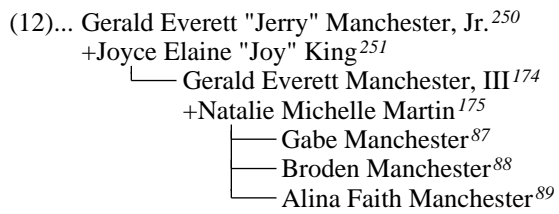
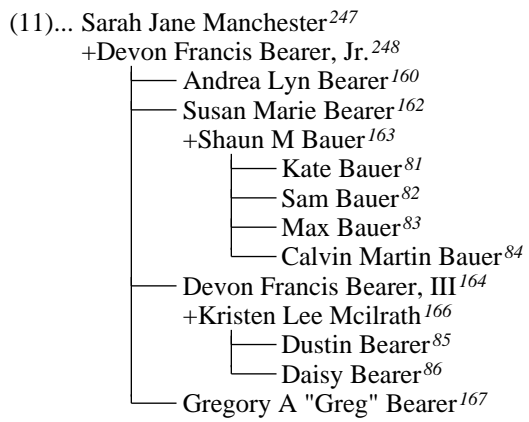

4. DIRECT RELATIONS

Generation of Great-Great-Great-Grandchildren

1. REESE HOPE ATWELL (Everett's great-great-great-granddaughter) was born on 10 July 2007 to Fred Howard "Freddie" Atwell³³ and Tiffany Kay Daily³⁵.



2. SYDNEY FAITH ATWELL (Everett's great-great-great-granddaughter) was born on 5 October 1998 in Hillsboro, Hill Co, TX to Fred Howard "Freddie" Atwell³³ and Crystal Waynette Porter³⁶.



3. TYLER VAUGHN WOOD (Everett's great-great-great-grandson) was born on 19 January 2005 to Rebecca Jean Hunt⁵⁴.



4. MADISON GRACE HUNT (Everett's great-great-great-granddaughter) was born on 5 October 2007 to Rebecca Jean Hunt⁵⁴.

5. ASHTON WILLIS (Everett's great-great-great-grandson) was born to Christopher Eugene "Chris" Willis⁵⁸ and Trisha Lynn Hunt⁵⁶.



6. EMILY RAE WOOD (Everett's great-great-great-granddaughter) was born to Tyler Ray Wood⁶¹ and Nicole Marie "Nikki" Hunt⁶⁰.



7. JORDYN ELIZABETH WOOD (Everett's great-great-great-granddaughter) was born on 30 June 2009 to Tyler Ray Wood⁶¹ and Nicole Marie "Nikki" Hunt⁶⁰.

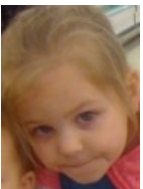

8. TYE JUSTICE (Everett's great-great-great-grandson) was born in 2001 to Duaine Dee Justice⁴⁷ and Stephanie Leeann Divert⁴⁸.



9. DONOVAN JUSTICE (Everett's great-great-great-grandson) was born in 2003 to Duaine Dee Justice⁴⁷ and Stephanie Leeann Divert⁴⁸.

10. KIERSTYN JUSTICE (Everett's great-great-great-granddaughter) was born in 2005 to Duaine Dee Justice⁴⁷ and Stephanie Leeann Divert⁴⁸.

11. PEYTON JUSTICE (Everett's great-great-great-granddaughter) was born in 2009 to Duaine Dee Justice⁴⁷ and Stephanie Leeann Divert⁴⁸.



12. WILLIAM LEE (Everett's great-great-great-grandson) was born on 23 April 2010 to Brian Ray Lee⁵⁰ and Heather Renee Justice⁴⁹.

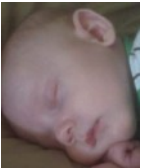

13. MADISON ELAINE SHELLEY (Everett's great-great-great-granddaughter) was born on 19 March 2002 to Andrew Darwin "Andy" Shelley³⁷ and Rachelle Anne Brown³⁸.



14. DAKOTA LYNN SHELLEY (Everett's great-great-great-granddaughter) was born on 1 April 2007 in CA to Andrew Darwin "Andy" Shelley³⁷ and Nicole Marie England³⁹.



15. ANDREW DARREL SHELLEY (Everett's great-great-great-grandson) was born on 15 June 2010 in Riverside Co, CA to Andrew Darwin "Andy" Shelley³⁷ and Nicole Marie England³⁹.



16. SAM STANDRIDGE (Everett's great-great-great-grandson) was born on 27 December 2009 to Daniel Lee "Dani" Standridge⁶⁵ and Deanna Crook⁶⁶.



17. KELSIE MARIE SHELLEY (Everett's great-great-great-granddaughter) was born on 22 June 1999 in Hillsboro, Hill Co, TX to Michael Ray Hajek⁴¹ and Lilah Michelle Shelley⁴⁰.



18. CHEYANNE STANDRIDGE (Everett's great-great-great-granddaughter) was born to Daniel Lee "Dani" Standridge⁶⁵ and Deanna Crook⁶⁶.



19. ALEXIS LAUREN AUSTIN (Everett's great-great-great-granddaughter) was born on 24 November 2000 in Hillsboro, Hill Co, TX to Benjamin Blev Austin⁴² and Lilah Michelle Shelley⁴⁰.



20. BRECKON ANDREW SHELLEY (Everett's great-great-great-grandson) was born on 4 August 2005 in Hillsboro, Hill Co, TX to Brent Petty⁴³ and Lilah Michelle Shelley⁴⁰.



21. KADIN SHIPPERS (Everett's great-great-great-grandson) was born on 22 February 2007 in Oklahoma City, Oklahoma Co, OK to Matthew Thomas "Matt" Shippers⁵² and Rikki Nicole Creger⁵¹.



22. LANDIN SHIPPERS (Everett's great-great-great-grandson) was born on 5 May 2008 in Oklahoma City, Oklahoma Co, OK to Matthew Thomas "Matt" Shippers⁵² and Rikki Nicole Creger⁵¹.



23. SAVANNAH MAE RENDEL (Everett's great-great-great-granddaughter) was born on 31 January 2007 in Elm Brook Memorial Hospital, Brookfield Co, WI to Jason Jeffrey Rendel⁶⁸ and Melissa Karen Wyler⁶⁹.



24. SYLVIA TAYLOR RENDEL (Everett's great-great-great-granddaughter) was born on 17 August 2008 in Elm Brook Memorial Hospital, Brookfield Co, WI to Jason Jeffrey Rendel⁶⁸ and Melissa Karen Wyler⁶⁹.



25. OLIVIA BELLE RENDEL (Everett's great-great-great-granddaughter) was born on 21 October 2009 in Elm Brook Memorial Hospital, Brookfield Co, WI to Jason Jeffrey Rendel⁶⁸ and Melissa Karen Wyler⁶⁹.



26. HALEY MARIE BELL (Everett's great-great-great-granddaughter) was born in 2002 to Shawn Bell⁹⁶ and Teresa Marie Jedele⁹⁵.

27. SHANE DAVID BRUCE BELL (Everett's great-great-great-grandson) was born in 2008 to Shawn Bell⁹⁶ and Teresa Marie Jedele⁹⁵.

Generation of Great-Great-Grandchildren

28. SHANE MOORES (Everett's great-great-grandson) was born on 30 July 1988 to Mr Moores¹¹⁴ and Debra Manchester¹¹³.

29. MICHAEL MOORES (Everett's great-great-grandson) was born on 30 July 1988 to Mr Moores¹¹⁴ and Debra Manchester¹¹³.

30. CASSIDY EILENE "CASS" KNIGHT (Everett's great-great-granddaughter) was born on 14 July 1994 in Bartow, Polk Co, FL to Charles Clyde "Chip" Knight, III¹²⁰ and Sheila Denise Sikes¹²¹. Cassidy died on 29 March 2011, aged 16, of 4-Wheeler ATV Crash, in Tampa General Hospital, Tampa, Hillsborough Co, FL. She was buried in April 2011 in Hart Cemetery, Wauchula, Hardee Co, FL.



Note: See Notes Section - reference 1.

31. JAMES MICHAEL ATWELL (Everett's great-great-grandson) was born on 30 July 1973 in Adrian, Lenawee Co, MI to Michael Eugene Atwell¹²² and Cathy Sue Creger¹¹⁹.



32. ESTHER DOROTHEE SCHULMEYER (Everett's great-great-grandson's wife) was born on 4 September 1976 in Frankfurt, Germany. Esther became generally known as "Dorothee".
James Michael Atwell³¹, aged 25, married Esther Dorothee Schulmeyer, aged 21, on 29 August 1998 in Darmstadt, Germany.



33. FRED HOWARD "FREDDIE" ATWELL (Everett's great-great-grandson) was born on 2 September 1974 in Adrian, Lenawee Co, MI to Michael Eugene Atwell¹²² and Cathy Sue Creger¹¹⁹. Fred became generally known as "Freddie". (Fred married twice. He was married to Tiffany Kay Daily³⁵ and Crystal Waynette Porter³⁶.)



34. BROOKELYN ELIZABETH "BROOKE" KNIGHT (Everett's great-great-granddaughter) was born on 4 April 1996 to Charles Clyde "Chip" Knight, III¹²⁰ and Sheila Denise Sikes¹²¹.



35. TIFFANY KAY DAILY (Everett's great-great-grandson's wife) was born on 28 February 1981.
Fred Howard "Freddie" Atwell³³ married Tiffany Kay Daily. They had one daughter:
Reese Hope Atwell¹ in 2007

36. CRYSTAL WAYNETTE PORTER (Everett's great-great-grandson's wife) was born on 28 August 1980 in Hillsboro, Hill Co, TX.
Fred Howard "Freddie" Atwell³³, aged 23, married Crystal Waynette Porter, aged 17, in April 1998 in Prairie Valley Baptist Church, Prairie Valley, Hill Co, TX. They later divorced. They had one daughter:
Sydney Faith Atwell² in 1998

37. ANDREW DARWIN "ANDY" SHELLEY (Everett's great-great-grandson) was born on 27 September 1978 in Clifton, Bosque Co, TX to Harold Adrian Shelley¹²⁵ and Cathy Sue Creger¹¹⁹. Andrew became generally known as "Andy".
(Andrew married twice. He was married to Rachelle Anne Brown³⁸ and Nicole Marie England³⁹.)



38. RACHELLE ANNE BROWN (Everett's great-great-grandson's wife) was born on 10 February 1982.
Andrew Darwin "Andy" Shelley³⁷, aged 22, married Rachelle Anne Brown, aged 19, on 3 June 2001 in Ontario, Riverside Co, CA. They later divorced. They had one daughter:
Madison Elaine Shelley¹³ in 2002

39. NICOLE MARIE ENGLAND (Everett's great-great-grandson's wife) was born on 27 October 1976 in Little Rock, Pulaski Co, AR.



Andrew Darwin "Andy" Shelley³⁷, aged 27, married Nicole Marie England, aged 29, on 11 March 2006 in CA. They had two children:
Dakota Lynn Shelley¹⁴ in 2007
Andrew Darrel Shelley¹⁵ in 2010

40. LILAH MICHELLE SHELLEY (Everett's great-great-granddaughter) was born on 24 August 1981 in Clifton, Bosque Co, TX to Harold Adrian Shelley¹²⁵ and Cathy Sue Creger¹¹⁹. Lilah became generally known as "Michelle". (Lilah married three times. She was married to Michael Ray Hajek⁴¹, Benjamin Blev Austin⁴² and Brent Petty⁴³.)



41. MICHAEL RAY HAJEK (Everett's great-great-granddaughter's husband) was born on 20 June 1981.

Michael Ray Hajek married Lilah Michelle Shelley⁴⁰. They had one daughter:

Kelsie Marie Shelley¹⁷ in 1999

42. BENJAMIN BLEV AUSTIN (Everett's great-great-granddaughter's husband) was born on 20 February 1983.

Benjamin Blev Austin married Lilah Michelle Shelley⁴⁰, and they were divorced. They had one daughter:

Alexis Lauren Austin¹⁹ in 2000

43. BRENT PETTY (Everett's great-great-granddaughter's husband).

Brent Petty married Lilah Michelle Shelley⁴⁰, and they were divorced. They had one son:

Breckon Andrew Shelley²⁰ in 2005

44. SKYLAR GERALD "SKY" KNIGHT (Everett's great-great-grandson) was born on 24 April 1997 to Christopher Douglas

"Chris" Knight¹²⁶ and Jeannette "Jeanette" Nederveen¹²⁸. The following information is also recorded for Skylar: Alternate Birth on 24 April 1997, as an infant.

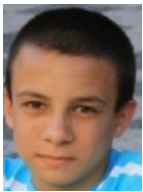

45. KEIN BRIAN "FINN" KNIGHT (Everett's great-great-grandchild) was born on 28 November 2001 to Keith Brian

Knight¹³⁰ and Carrie Ann Rosenberger¹³². Kein became generally known as "Finn".



46. CARRLIE JEWEL KNIGHT (Everett's great-great-granddaughter) was born on 13 October 2003 to Keith Brian Knight¹³⁰ and

Carrie Ann Rosenberger¹³². The following information is also recorded for Carrlie: Alternate Birth on 13 October 2004, aged 1.



47. DUAINE DEE JUSTICE (Everett's great-great-grandson) was born on 6 June 1980 in MI to Gerald Duane "Jerry" Creger¹³¹

and Amelia Lynne "Amy" Cagle¹³⁴.

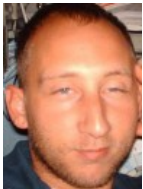

48. STEPHANIE LEEANN DIVERT (Everett's great-great-grandson's wife) was born on 16 June 1984.

Duaine Dee Justice⁴⁷ married Stephanie Leeann Divert. They had four children:

Tye Justice⁸ in 2001

Donovan Justice⁹ in 2003

Kierstyn Justice¹⁰ in 2005

Peyton Justice¹¹ in 2009



49. HEATHER RENEE JUSTICE (Everett's great-great-granddaughter) was born on 13 April 1981 in Adrian, Lenawee, MI to Gerald Duane "Jerry" Creger¹³¹ and Amelia Lynne "Amy" Cagle¹³⁴.



50. BRIAN RAY LEE (Everett's great-great-granddaughter's husband) was born on 6 July 1980.
Brian Ray Lee married Heather Renee Justice⁴⁹, and they were divorced. They had one son:
William Lee¹² in 2010

51. RIKKI NICOLE CREGER (Everett's great-great-granddaughter) was born on 7 August 1983 in Oklahoma City, Oklahoma Co, OK to Gerald Duane "Jerry" Creger¹³¹ and Sharon Sue Turner¹³⁵.



52. MATTHEW THOMAS "MATT" SHIPPERS (Everett's great-great-granddaughter's husband) was born on 12 December 1977.
Matthew became generally known as "Matt".
Matthew Thomas "Matt" Shippers, aged 29, married Rikki Nicole Creger⁵¹, aged 23, on 13 February 2007 in Moore, Cleveland Co, OK. They had two children:
Kadin Shippers²¹ in 2007
Landin Shippers²² in 2008

53. AVARI NICHOLE KNIGHT (Everett's great-great-granddaughter) was born on 7 October 2010 to Chad Joseph Knight¹³⁸ and Heather Nicole Tindell¹⁴⁰.



54. REBECCA JEAN HUNT (Everett's great-great-granddaughter) was born on 24 July 1982 in Oklahoma City, Oklahoma Co, OK to Kenton Deon Hunt¹³⁹ and Onna Marie Creger¹³⁷.

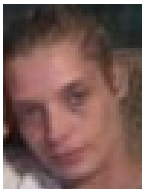

Rebecca had two children:
Tyler Vaughn Wood³ in 2005
Madison Grace Hunt⁴ in 2007

55. CHRISTOPHER "CHRIS" COKER (Everett's great-great-granddaughter's husband) was born on 11 June 1968.
Christopher "Chris" Coker married Rebecca Jean Hunt⁵⁴.



56. TRISHA LYNN HUNT (Everett's great-great-granddaughter) was born on 12 July 1984 in Oklahoma City, Oklahoma Co, OK to Kenton Deon Hunt¹³⁹ and Onna Marie Creger¹³⁷.
(Trisha married twice. She was married to Christopher Eugene "Chris" Willis⁵⁸ and Justin Watson⁵⁹.)



57. CARTER JOSEPH KNIGHT (Everett's great-great-grandson) was born on 10 February 2012 to Chad Joseph Knight¹³⁸ and Heather Nicole Tindell¹⁴⁰.



58. CHRISTOPHER EUGENE "CHRIS" WILLIS (Everett's great-great-granddaughter's husband). Christopher became generally known as "Chris".



Christopher Eugene "Chris" Willis married Trisha Lynn Hunt⁵⁶. They had one son:
Ashton Willis⁵

The following information is also recorded for this family: MYHERITAGE:REL_PARTNERS , in They were not married. They had a child.

59. JUSTIN WATSON (Everett's great-great-granddaughter's husband).
Justin Watson married Trisha Lynn Hunt⁵⁶.

60. NICOLE MARIE "NIKKI" HUNT (Everett's great-great-granddaughter) was born on 5 January 1986 in Oklahoma City, Oklahoma Co, OK to Kenton Deon Hunt¹³⁹ and Onna Marie Creger¹³⁷. Nicole became generally known as "Nikki".

61. TYLER RAY WOOD (Everett's great-great-granddaughter's husband) was born on 26 May 1984.



Tyler Ray Wood married Nicole Marie "Nikki" Hunt⁶⁰. They had two children:
Emily Rae Wood⁶
Jordyn Elizabeth Wood⁷ in 2009

62. MICHAEL DEWAYNE STANDRIDGE (Everett's great-great-grandson) was born to Michael David "Dave" Standridge¹⁴¹ and Onna Marie Creger¹³⁷. Michael became generally known as "Dewayne".
(Michael married twice. He was married to Melissa Lynne Forrest⁶³ and Racheal Dawn Munds⁶⁴.)



63. MELISSA LYNNE FORREST (Everett's great-great-grandson's wife) was born on 12 June 1983.
Michael Dewayne Standridge⁶² married Melissa Lynne Forrest, and they were divorced.

64. RACHEAL DAWN MUNDS (Everett's great-great-grandson's wife).
(Racheal was married to Michael Dewayne Standridge⁶².)



Michael Dewayne Standridge⁶² married Racheal Dawn Munds.

65. DANIEL LEE "DANI" STANDRIDGE (Everett's great-great-grandson) was born in 1987 to Michael David "Dave" Standridge¹⁴¹ and Onna Marie Creger¹³⁷. Daniel became generally known as "Dani".



66. DEANNA CROOK (Everett's great-great-grandson's wife) was born in 1987.



Daniel Lee "Dani" Standridge⁶⁵, aged about 20, married Deanna Crook, aged about 20, on 7 July 2007. They had two children:
 Sam Standridge¹⁶ in 2009
 Cheyanne Standridge¹⁸

67. KYLE RAYMOND PERRY (Everett's great-great-grandson) was born on 27 September 1994 to Bryan Scott Perry¹⁴⁶ and Tammy Ann Brown¹⁴⁵.



68. JASON JEFFREY RENDEL (Everett's great-great-grandson) was born on 25 August 1982 in MI to Jeffrey Alan "Jeff" Rendel¹⁴⁴ and Debra Jo Kimpel¹⁴⁷.



69. MELISSA KAREN WYLER (Everett's great-great-grandson's wife) was born on 24 September 1981 in WI.



Jason Jeffrey Rendel⁶⁸, aged 22, married Melissa Karen Wyler, aged 23, on 3 July 2005 in Holy Cross Lutheran Church, Menomonee Falls, Waukesha Co, WI. They had three children:
 Savannah Mae Rendel²³ in 2007
 Sylvia Taylor Rendel²⁴ in 2008
 Olivia Belle Rendel²⁵ in 2009

70. CHADWICK TAYLOR "CHAD" RENDEL (Everett's great-great-grandson) was born on 7 May 1987 in Mishawaka, St Joseph Co, IN to Jeffrey Alan "Jeff" Rendel¹⁴⁴ and Debra Jo Kimpel¹⁴⁷. Chadwick became generally known as "Chad".



71. KARSON ROBERT PERRY (Everett's great-great-grandson) was born on 22 December 1996 to Bryan Scott Perry¹⁴⁶ and Tammy Ann Brown¹⁴⁵.



72. CAITLIN BRIANA RENDEL (Everett's great-great-granddaughter) was born on 12 August 1999 to Jeffrey Alan "Jeff" Rendel¹⁴⁴ and Joanmarie Marie "JoAnne" Reuter¹⁴⁸.



73. MICHAEL BRANDON RENDEL (Everett's great-great-grandson) was born on 22 July 1984 in Herrick Memorial Hospital, Tecumseh, Lenawee Co, MI to Gary Lyn Rendel¹⁵⁵ and Renee Lee Murdock¹⁵⁸.



74. TYLER JACOB "TJ" LEE (Everett's great-great-grandson) was born on 14 January 1996 to Daryl Bradley Kempher¹⁵⁷ and Michelle Marie Brown¹⁵⁶. Tyler became generally known as "TJ".



75. DAVID WILLIAM "DAVE" RENDEL (Everett's great-great-grandson) was born on 8 May 1986 in Bixby Hospital, Adrian, Lenawee Co, MI to Gary Lyn Rendel¹⁵⁵ and Renee Lee Murdock¹⁵⁸. David became generally known as "Dave".



76. STEVEN CURTIS RENDEL (Everett's great-great-grandson) was born on 29 January 1993 in Bixby Hospital, Adrian, Lenawee Co, MI to Gary Lyn Rendel¹⁵⁵ and Renee Lee Murdock¹⁵⁸.



77. ALEX TAYLOR RENDEL (Everett's great-great-grandson) was born on 3 March 1998 in Bixby Hospital, Adrian, Lenawee Co, MI to Gary Lyn Rendel¹⁵⁵ and Renee Lee Murdock¹⁵⁸.



78. GABRIELLE NICKOLE "GABBY" LEE (Everett's great-great-granddaughter), also recorded as Gabrielle Nickole, was born on 4 August 1998 to Michael James "Mickey" Lee¹⁵⁹ and Michelle Marie Brown¹⁵⁶. Gabrielle became generally known as "Gabby".



79. NICHOLAS IAN "NIC" LEE (Everett's great-great-grandson) was born on 19 August 2005 to Michael James "Mickey" Lee¹⁵⁹ and Michelle Marie Brown¹⁵⁶. Nicholas became generally known as "Nic".



80. MYKAYLA RAYE "KAYLA" LEE (Everett's great-great-granddaughter), also recorded as MyKayla Rae, was born on 4 July 2007 to Michael James "Mickey" Lee¹⁵⁹ and Michelle Marie Brown¹⁵⁶. MyKayla became generally known as "Kayla".



81. KATE BAUER (Everett's great-great-granddaughter) was born to Shaun M Bauer¹⁶³ and Susan Marie Bearer¹⁶².



82. SAM BAUER (Everett's great-great-grandson) was born to Shaun M Bauer¹⁶³ and Susan Marie Bearer¹⁶².



83. MAX BAUER (Everett's great-great-grandson) was born to Shaun M Bauer¹⁶³ and Susan Marie Bearer¹⁶².

84. CALVIN MARTIN BAUER (Everett's great-great-grandson) was born on 13 February 2014 to Shaun M Bauer¹⁶³ and Susan Marie Bearer¹⁶².

85. DUSTIN BEARER (Everett's great-great-grandson) was born to Devon Francis Bearer, III¹⁶⁴ and Kristen Lee Mcilrath¹⁶⁶.



86. DAISY BEARER (Everett's great-great-granddaughter) was born to Devon Francis Bearer, III¹⁶⁴ and Kristen Lee Mcilrath¹⁶⁶.



87. GABE MANCHESTER (Everett's great-great-grandson) was born in 2006 to Gerald Everett Manchester, III¹⁷⁴ and Natalie Michelle Martin¹⁷⁵.



88. BRODEN MANCHESTER (Everett's great-great-grandson) was born in September 2008 to Gerald Everett Manchester, III¹⁷⁴ and Natalie Michelle Martin¹⁷⁵.



89. ALINA FAITH MANCHESTER (Everett's great-great-granddaughter) was born on 20 October 2014 in Herrick Hospital, Tecumseh, Lenawee Co, MI to Gerald Everett Manchester, III¹⁷⁴ and Natalie Michelle Martin¹⁷⁵. Alina died on 30 December 2014 as an infant, in C S Mott Children's Hosp, Ann Arbor, Washtenaw Co, MI.
Note: See Notes Section - reference 2.

90. PATRISHA JANE BARTH (Everett's great-great-granddaughter) was born on 29 August 1969 to Robert Arthur Barth, II¹⁷⁷ and Kerri Lynne Rodgers¹⁷⁶.

91. ROBERT ARTHUR "BOBBY" BARTH, III (Everett's great-great-grandson) was born on 2 December 1977 in Flower Hospital, Toledo, Lucas Co, OH to Robert Arthur Barth, II¹⁷⁷ and Kerri Lynne Rodgers¹⁷⁶. Robert became generally known as "Bobby". Bobby died on 19 April 2000, aged 22.

92. CHRISTOPHER JAMES BARTH (Everett's great-great-grandson) was born on 4 January 1990 in Toledo Hospital, Toledo, Lucas Co, OH to Robert Arthur Barth, II¹⁷⁷ and Kerri Lynne Rodgers¹⁷⁶.

93. KATLIN ELIZABETH BARTH (Everett's great-great-granddaughter) was born on 28 November 1992 in Toledo Hospital, Toledo, Lucas Co, OH to Robert Arthur Barth, II¹⁷⁷ and Kerri Lynne Rodgers¹⁷⁶.

94. JACOB BRADLEY BARTH (Everett's great-great-grandson) was born on 27 May 1993 in Toledo Hospital, Toledo, Lucas Co, OH to Robert Arthur Barth, II¹⁷⁷ and Kerri Lynne Rodgers¹⁷⁶. Jacob died on 31 July 1997, aged 4. He was buried in August 1997 in Toledo Memorial Park.

95. TERESA MARIE JEDELE (Everett's great-great-granddaughter) was born on 21 September 1984 in Ann Arbor, Washtenaw Co, MI to David Mills Jedele, Jr.¹⁶⁸ and Valerie Jo Gordon¹⁷⁰.



96. SHAWN BELL (Everett's great-great-granddaughter's husband).

Having become engaged on 2 August 2001, Shawn Bell married Teresa Marie Jedele⁹⁵. They had two children:

Haley Marie Bell²⁶ in 2002
Shane David Bruce Bell²⁷ in 2008



97. AMBER NICOLE JEDELE (Everett's great-great-granddaughter) was born on 24 July 1989 in Murfreesboro, Rutherford Co, TN to David Mills Jedele, Jr.¹⁶⁸ and Valerie Jo Gordon¹⁷⁰.



98. MEGAN ROSE JEDELE (Everett's great-great-granddaughter) was born to David Mills Jedele, Jr.¹⁶⁸ and Valerie Jo Gordon¹⁷⁰.



99. BRANDON ROBERT PESCADOR (Everett's great-great-grandson) was born on 26 January 2001 in Hughly Hospital, Fort Worth, Tarrant Co, TX to Francisco Javier Pescador¹⁸⁰ and Robin Gean Jedele¹⁷⁹.



100. THOMAS DALE JEDELE, II (Everett's great-great-grandson) was born on 12 October 1987 in Austin, Travis Co, TX to Thomas Dale "Tom" Jedele¹⁷² and Barbara Joyce Morris¹⁷³.

101. ANGELA THORNTON (Everett's great-great-grandson's wife).

Having become engaged, Thomas Dale Jedele, II¹⁰⁰ married Angela Thornton.

102. NOAH RYAN PESCADOR (Everett's great-great-grandson) was born on 11 December 2006 in Baylor Hospital, Waxahachie, Ellis Co, TX to Francisco Javier Pescador¹⁸⁰ and Robin Gean Jedele¹⁷⁹.



103. KYLEIGH DIANE "KY" CAMP (Everett's great-great-granddaughter) was born on 19 August 1991 in Bixby Hospital, Adrian, Lenawee Co, MI to Douglas Everett "Doug" Jedele, II¹⁸¹ and Kelly Diane Camp¹⁸². Kyleigh became generally known as "Ky".



104. ANNALEIGH IRENE "ANNA" JEDELE (Everett's great-great-granddaughter) was born on 7 July 2006 in Bixby Hospital, Adrian, Lenawee Co, MI to Douglas Everett "Doug" Jedele, II¹⁸¹ and Michelle Irene Sanborn¹⁸³. Annaleigh became generally known as "Anna".



105. BRADEN ANTHONY JEDELE (Everett's great-great-grandson) was born on 16 November 2008 in Bixby Hospital, Adrian, Lenawee Co, MI to Douglas Everett "Doug" Jedele, II¹⁸¹ and Michelle Irene Sanborn¹⁸³.



106. ZACKARY MICHAEL "ZACK" JEDELE (Everett's great-great-grandson) was born on 12 February 1994 in Deaconess Hospital, Oklahoma City, Oklahoma Co, OK to Ronald Leroy Jedele, Jr.¹⁸⁵ and Amy Gail Canfield¹⁸⁶. Zackary became generally known as "Zack".

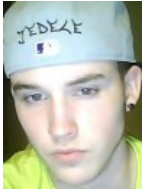

107. JAYDEN LEVI JEDELE (Everett's great-great-grandson) was born on 27 July 2004 in Foote Hospital, Jackson, Jackson Co, MI to Ronald Leroy Jedele, Jr.¹⁸⁵ and Gretchen Lynn Timbrook¹⁸⁷.



108. CHASE ANTHONY "CHASER" JEDELE (Everett's great-great-grandson) was born on 6 February 2001 to Shelly Lynne "Bean" Jedele¹⁸⁸. Chase became generally known as "Chaser".



Generation of Great-Grandchildren

109. DAVID MCGUIRE (Everett's great-grandson) was born to David Mcguire²⁰⁰ and Sandra Lee Manchester¹⁹⁹.
110. ROBERT MCGUIRE (Everett's great-grandson) was born to David Mcguire²⁰⁰ and Sandra Lee Manchester¹⁹⁹.
111. CHRISTINE MCGUIRE (Everett's great-granddaughter) was born to David Mcguire²⁰⁰ and Sandra Lee Manchester¹⁹⁹.
112. TONY MANCHESTER (Everett's great-grandson) was born to Arthur Eugene "Skippy" Manchester²⁰¹ and Connie J (x) Manchester²⁰².
113. DEBRA MANCHESTER (Everett's great-granddaughter) was born to Arthur Eugene "Skippy" Manchester²⁰¹ and Connie J (x) Manchester²⁰².
114. MR MOORES (Everett's great-granddaughter's husband).
 Mr Moores married Debra Manchester¹¹³. They had two children:
 Shane Moores²⁸ in 1988
 Michael Moores²⁹ in 1988
115. JAY S MANCHESTER (Everett's great-grandson) was born on 24 December 1968 to Arthur Eugene "Skippy" Manchester²⁰¹ and Connie J (x) Manchester²⁰².
116. WANDA L BLIS SHEWBERT (Everett's great-grandson's wife).
 Jay S Manchester¹¹⁵ married Wanda L Blis Shewbert.
117. JASON WALTER SCHARER (Everett's great-grandson) was born on 18 June 1981 in Bixby Hospital, Adrian, Lenawee Co, MI to Jody Walter Scharer²¹⁶ and Linda Louise Vincze²¹⁵.



118. JAMIE JEAN SCHARER (Everett's great-granddaughter) was born on 8 September 1984 in Bixby Hospital, Adrian, Lenawee Co, MI to Jody Walter Scharer²¹⁶ and Linda Louise Vincze²¹⁵.



119. CATHY SUE CREGER (Everett's great-granddaughter) was born on 16 March 1954 in Tecumseh, Lenawee Co, MI to Harvey Junior Creger²¹⁸ and EmaJean Fray Jedele²¹⁷.



(Cathy married three times. She was married to Michael Eugene Atwell¹²², Gerald Duane Carpenter¹²⁴ and Harold Adrian Shelley¹²⁵.)

Note: See Notes Section - reference 3.

120. CHARLES CLYDE "CHIP" KNIGHT, III (Everett's great-grandson) was born on 14 November 1965 to Charles Clyde "Chuck" Knight, II²⁴⁴ and Carol Eilene Manchester²⁴³. Charles became generally known as "Chip". (Charles married twice. He was married to Sheila Denise Sikes¹²¹ and Shannon Dee Ray¹²³.)



121. SHEILA DENISE SIKES (Everett's great-grandson's wife), also recorded as Shelia Denise, was born in December 1969.



Charles Clyde "Chip" Knight, III¹²⁰ married Sheila Denise Sikes, and they were divorced. They had two children:

- Cassidy Eilene "Cass" Knight³⁰ in 1994
- Brookelyn Elizabeth "Brooke" Knight³⁴ in 1996

122. MICHAEL EUGENE ATWELL (Everett's great-granddaughter's husband) was born on 25 February 1954 in Herrick Memorial Hospital, Tecumseh, Lenawee Co, MI. Michael died on 24 June 2009, aged 55, in at home, Huntington, Huntington Co, IN. He was buried in June 2009 in Hillcrest Cemetery, Huntington, Huntington, IN.



Note: See Notes Section - reference 4.

Michael Eugene Atwell, aged 18, married Cathy Sue Creger¹¹⁹, aged 18, on 17 August 1972 in Tecumseh, Lenawee Co, MI. They later divorced. They had two children:

- James Michael Atwell³¹ in 1973
- Fred Howard "Freddie" Atwell³³ in 1974

123. SHANNON DEE RAY (Everett's great-grandson's wife) was born in 1971.



Shannon had three children:

- Christopher A "Chris" Johnston in 1989
- Joseph "Junior" Johnston
- Atasha Johnston in 1994

Charles Clyde "Chip" Knight, III¹²⁰ married Shannon Dee Ray.

124. GERALD DUANE CARPENTER (Everett's great-granddaughter's husband) was born in 1954 in MI.

Gerald Duane Carpenter, aged about 21, married Cathy Sue Creger¹¹⁹, aged 21, on 22 December 1975 in MI. They later divorced.

125. HAROLD ADRIAN SHELLEY (Everett's great-granddaughter's husband) was born on 10 January 1947 in Clifton, Bosque Co, TX.

Harold Adrian Shelley, aged 30, married Cathy Sue Creger¹¹⁹, aged 23, on 17 September 1977 in Liberty, Liberty Co, TX. They had two children:

Andrew Darwin "Andy" Shelley³⁷ in 1978

Lilah Michelle Shelley⁴⁰ in 1981

126. CHRISTOPHER DOUGLAS "CHRIS" KNIGHT (Everett's great-grandson) was born in 1969 to Charles Clyde "Chuck" Knight, II²⁴⁴ and Carol Eilene Manchester²⁴³. Christopher became generally known as "Chris". (Christopher married twice. He was married to Jeannette "Jeanette" Nederveen¹²⁸ and Amy Terese Grimes¹²⁹.)



127. JAY DEE CREGER (Everett's great-grandson) was born on 6 July 1957 in Bixby Hospital, Adrian, Lenawee Co, MI to Harvey Junior Creger²¹⁸ and EmaJean Fray Jedele²¹⁷.



128. JEANNETTE "JEANNETTE" NEDERVEEN (Everett's great-grandson's wife) was born in August 1968. Christopher Douglas "Chris" Knight¹²⁶ married Jeannette "Jeanette" Nederveen, and they were divorced. They had one son:
Skylar Gerald "Sky" Knight⁴⁴ in 1997



129. AMY TERESE GRIMES (Everett's great-grandson's wife) was born on 6 January 1970. Christopher Douglas "Chris" Knight¹²⁶ married Amy Terese Grimes. Amy had three children:



Joshua D "Josh" Dotson in 1990
Jacob Daniel Dotson
Alexandrea "Ally" Dotson

130. KEITH BRIAN KNIGHT (Everett's great-grandson) was born on 15 August 1971 to Charles Clyde "Chuck" Knight, II²⁴⁴ and Carol Eilene Manchester²⁴³.



131. GERALD DUANE "JERRY" CREGER (Everett's great-grandson) was born on 7 April 1960 in Adrian, Lenawee Co, MI to Harvey Junior Creger²¹⁸ and EmaJean Fray Jedele²¹⁷. Gerald became generally known as "Jerry". (Gerald married four times. He was married to Sheila Kaye Smith¹³³, Amelia Lynne "Amy" Cagle¹³⁴, Sharon Sue Turner¹³⁵ and Danette Lea "Dana" Townsley¹³⁶.)



132. CARRIE ANN ROSENBERGER (Everett's great-grandson's wife) was born on 13 April 1973. Keith Brian Knight¹³⁰ married Carrie Ann Rosenberger. They had two children:
Kein Brian "Finn" Knight⁴⁵ in 2001
Carrie Jewel Knight⁴⁶ in 2003



133. SHEILA KAYE SMITH (Everett's great-grandson's wife) was born on 2 September 1962 in OK to Duane L Smith and Connie



Jane Karr²³⁴.

Gerald Duane "Jerry" Creger¹³¹ married Sheila Kaye Smith, and they were divorced.

Sheila had one daughter:

Mandy Ann Morgan in 1984

134. AMELIA LYNNE "AMY" CAGLE (Everett's great-grandson's wife) was born on 30 May 1958 in Adrian, Lenawee Co, MI.

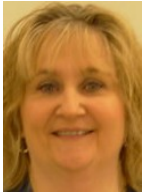

Amelia became generally known as "Amy".

Amelia assumed parenthood of two children:

Duaine Dee Justice⁴⁷ by adoption

Heather Renee Justice⁴⁹ by adoption

Gerald Duane "Jerry" Creger¹³¹, aged 19, married Amelia Lynne "Amy" Cagle, aged 21, in November 1979 in Adrian Assembly of God, Adrian, Lenawee Co, MI. They later divorced. They had two children:

Duaine Dee Justice⁴⁷ in 1980

Heather Renee Justice⁴⁹ in 1981

135. SHARON SUE TURNER (Everett's great-grandson's wife) was born on 4 December 1959 to Mr Turner and Martha (x)



Turner.

Sharon had one daughter:

Chloe Dawn Jackson in 1980

(Sharon was married to Gerald Duane "Jerry" Creger¹³¹.)

Gerald Duane "Jerry" Creger¹³¹, aged 24, married Sharon Sue Turner, aged 24, on 4 November 1984 in Pauls Valley, Garvin Co, OK. They later divorced. They had one daughter:

Rikki Nicole Creger⁵¹ in 1983

136. DANETTE LEA "DANA" TOWNSLEY (Everett's great-grandson's wife) was born on 25 November 1968 in Waverly, Bremer Co, IA. Danette became generally known as "Lea or Dana".

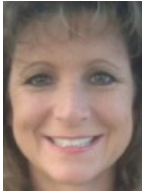

Danette had two children:

Ryan Lee Hall in 1988

Chelsea Rhea Hall in 1992

Gerald Duane "Jerry" Creger¹³¹, aged 49, married Danette Lea "Dana" Townsley, aged 40, on 6 June 2009 in Moore, Cleveland Co, OK.

137. ONNA MARIE CREGER (Everett's great-granddaughter) was born on 16 September 1964 in Bixby Hospital, Adrian, Lenawee Co, MI to Harvey Junior Creger²¹⁸ and EmaJean Fray Jedele²¹⁷.



(Onna married twice. She was married to Kenton Deon Hunt¹³⁹ and Michael David "Dave" Standridge¹⁴¹.)

138. CHAD JOSEPH KNIGHT (Everett's great-grandson) was born on 20 February 1980 to Charles Clyde "Chuck" Knight, II²⁴⁴ and Carol Eilene Manchester²⁴³.



139. KENTON DEON HUNT (Everett's great-granddaughter's husband) was born on 4 September 1965 in Oklahoma City, Oklahoma, Co OK. Kenton became generally known as "Deon".



Kenton had three children:

Jaymie Hunt in 1986

Cortnee Von Hunt

Joshua "Josh" Hunt in 1995

Kenton Deon Hunt, aged 16, married Onna Marie Creger¹³⁷, aged 17, on 29 October 1981, and they were divorced.

They had three children:

Rebecca Jean Hunt⁵⁴ in 1982

Trisha Lynn Hunt⁵⁶ in 1984

Nicole Marie "Nikki" Hunt⁶⁰ in 1986

140. HEATHER NICOLE TINDELL (Everett's great-grandson's wife) was born in March 1983.



Chad Joseph Knight¹³⁸ married Heather Nicole Tindell. They had two children:

Avari Nichole Knight⁵³ in 2010

Carter Joseph Knight⁵⁷ in 2012

141. MICHAEL DAVID "DAVE" STANDRIDGE (Everett's great-granddaughter's husband) was born on 13 July 1962 in AR.



Michael became generally known as "Dave".

Michael David "Dave" Standridge, aged 30, married Onna Marie Creger¹³⁷, aged 28, on 23 October 1992.

They had two children:

Michael Dewayne Standridge⁶²

Daniel Lee "Dani" Standridge⁶⁵ in 1987

142. TERRANCE LYNN "TERRY" CREGER (Everett's great-grandson) was born on 18 May 1968 in Bixby Hospital, Adrian, Lenawee Co, MI to Harvey Junior Creger²¹⁸ and EmaJean Fray Jedele²¹⁷. Terrance became generally known as "Terry".



143. ANDREA TREJO (Everett's great-grandson's wife).



Terrance Lynn "Terry" Creger¹⁴² married Andrea Trejo.

144. JEFFREY ALAN "JEFF" RENDEL (Everett's great-grandson) was born on 2 May 1961 in Herrick Memorial Hospital, Tecumseh, Lenawee Co, MI to Curtis Junior Rendel²²⁰ and Janice Arlene "Jan" Jedele²¹⁹. Jeffrey became generally known as "Jeff".



(Jeffrey married twice. He was married to Debra Jo Kimpel¹⁴⁷ and Joanmarie Marie "JoAnne" Reuter¹⁴⁸.)

145. TAMMY ANN BROWN (Everett's great-granddaughter) was born on 6 August 1967 to Richard Lee Brown²⁴⁶ and Mary Ann Manchester²⁴⁵.



146. BRYAN SCOTT PERRY (Everett's great-granddaughter's husband) was born in July 1967 to Dale William Perry and Linda



Sue (x) Perry.

Bryan Scott Perry, aged 23, married Tammy Ann Brown¹⁴⁵, aged 23, on 29 June 1991. They had two children:

Kyle Raymond Perry⁶⁷ in 1994
 Karson Robert Perry⁷¹ in 1996

147. DEBRA JO KIMPEL (Everett's great-grandson's wife) was born on 3 October 1963 to Alan H Kimpel and Joanna (x) Kimple.



Jeffrey Alan "Jeff" Rendel¹⁴⁴ married Debra Jo Kimpel, and they were divorced. They had two children:

Jason Jeffrey Rendel⁶⁸ in 1982

Chadwick Taylor "Chad" Rendel⁷⁰ in 1987

(Debra was married to Jeffrey Alan "Jeff" Rendel¹⁴⁴.)

148. JOANMARIE MARIE "JOANNE" REUTER (Everett's great-grandson's wife) was born on 18 August 1965. Joanmarie



became generally known as "JoAnne".

Joanmarie had one son:

Craig Arthur Hughes in 1990

Jeffrey Alan "Jeff" Rendel¹⁴⁴, aged 33, married Joanmarie Marie "JoAnne" Reuter, aged 29, on 24 March 1995. They had one daughter:

Caitlin Briana Rendel⁷² in 1999

149. MARK CURTIS RENDEL (Everett's great-grandson) was born on 7 May 1963 in Herrick Memorial Hospital, Tecumseh,



Lenawee Co, MI to Curtis Junior Rendel²²⁰ and Janice Arlene "Jan" Jedele²¹⁹.

(Mark married twice. He was married to Teresa Ann Hastings¹⁵² and Tina Lee Parker¹⁵³.)

150. RICHARD CLIFFORD "RICK" BROWN (Everett's great-grandson) was born on 3 February 1970 to Richard Lee Brown²⁴⁶



and Mary Ann Manchester²⁴⁵. Richard became generally known as "Rick". The following information is also

recorded for Rick: Military Service between 1990 and 1994, aged about 22, in Served in the US Marine Corps.

(Richard married twice. He was married to Catherineann R "Catherine" Pimentel¹⁵¹ and Kristal Hope

Sadler¹⁵⁴.)

151. CATHERINEANN R "CATHERINE" PIMENTEL (Everett's great-grandson's wife) was born in November 1966 to Timoteo D Pimentel. Catherineann became generally known as "Catherine".

Richard Clifford "Rick" Brown¹⁵⁰ married Catherineann R "Catherine" Pimentel, and they were divorced.

152. TERESA ANN HASTINGS (Everett's great-grandson's wife) was born on 13 July 1965 in Cadillac, Wexford Co, MI.

Mark Curtis Rendel¹⁴⁹ married Teresa Ann Hastings, and they were divorced.

153. TINA LEE PARKER (Everett's great-grandson's wife) was born on 17 May 1959 in Watervliet Community Hospital,



Watervliet, Berrien Co, MI.

Mark Curtis Rendel¹⁴⁹, aged 39, married Tina Lee Parker, aged 43, on 3 May 2003 in Hope Reformed Church, Grand Rapids, Kent Co, MI.

154. KRISTAL HOPE SADLER (Everett's great-grandson's wife) was born in November 1977.



(Kristal was married to Richard Clifford "Rick" Brown¹⁵⁰.)

Richard Clifford "Rick" Brown¹⁵⁰, aged about 35, married Kristal Hope Sadler, aged about 27, in 2005 in MI.

155. GARY LYN RENDEL (Everett's great-grandson) was born to Curtis Junior Rendel²²⁰ and Janice Arlene "Jan" Jedele²¹⁹.



156. MICHELLE MARIE BROWN (Everett's great-granddaughter) was born on 9 February 1972 to Richard Lee Brown²⁴⁶ and Mary Ann Manchester²⁴⁵.



(Michelle married twice. She was married to Daryl Bradley Kempfer¹⁵⁷ and Michael James "Mickey" Lee¹⁵⁹.)

157. DARYL BRADLEY KEMPFER (Everett's great-granddaughter's husband) was born in April 1971.



Daryl Bradley Kempfer, aged 20, married Michelle Marie Brown¹⁵⁶, aged 19, on 20 June 1991, and they were divorced in 1996, when aged 25 and 24 respectively. They had one son:

Tyler Jacob "TJ" Lee⁷⁴ in 1996

158. RENEE LEE MURDOCK (Everett's great-grandson's wife) was born on 6 November 1966 in Herrick Memorial Hospital, Tecumseh, Lenawee Co, MI.



Gary Lyn Rendel¹⁵⁵ married Renee Lee Murdock, aged 17, on 20 January 1984 in Tecumseh, Lenawee Co, MI. They had four children:

Michael Brandon Rendel⁷³ in 1984

David William "Dave" Rendel⁷⁵ in 1986

Steven Curtis Rendel⁷⁶ in 1993

Alex Taylor Rendel⁷⁷ in 1998

159. MICHAEL JAMES "MICKEY" LEE (Everett's great-granddaughter's husband) was born on 15 August 1970 to Gary Michael "Mike" Lee and Jeanne Lynn Good. Michael became generally known as "Mick".



Michael James "Mickey" Lee, aged 27, married Michelle Marie Brown¹⁵⁶, aged 25, on 19 December 1997.

They had three children, and assumed parenthood of another one:

Tyler Jacob "TJ" Lee⁷⁴ by adoption

Gabrielle Nickole "Gabby" Lee⁷⁸ in 1998

Nicholas Ian "Nic" Lee⁷⁹ in 2005

MyKayla Raye "Kayla" Lee⁸⁰ in 2007

160. ANDREA LYN BEARER (Everett's great-granddaughter) was born on 1 July 1976 to Devon Francis Bearer, Jr.²⁴⁸ and Sarah Jane Manchester²⁴⁷.



161. SHANNON LEE MOORER (Everett's great-granddaughter's husband) was born on 28 December 1974 in Ypsilanti, Washtenaw Co, MI to Robert Hagood Moorer and Ellen Faye (x) Moorer. Shannon Lee Moorer married Andrea Lyn Bearer¹⁶⁰.



162. SUSAN MARIE BEARER (Everett's great-granddaughter) was born on 22 May 1978 in Lenawee Co, MI to Devon Francis Bearer, Jr.²⁴⁸ and Sarah Jane Manchester²⁴⁷.



163. SHAUN M BAUER (Everett's great-granddaughter's husband) was born on 23 February 1978.



Shaun M Bauer married Susan Marie Bearer¹⁶². They had four children:

- Kate Bauer⁸¹
- Sam Bauer⁸²
- Max Bauer⁸³
- Calvin Martin Bauer⁸⁴ in 2014

164. DEVON FRANCIS BEARER, III (Everett's great-grandson) was born in May 1979 in Lenawee Co, MI to Devon Francis Bearer, Jr.²⁴⁸ and Sarah Jane Manchester²⁴⁷.



(Devon married twice. He was married to Lindsey Michelle Ruhl¹⁶⁵ and Kristen Lee Mcilrath¹⁶⁶.)

165. LINDSEY MICHELLE RUHL (Everett's great-grandson's wife) was born in 1980.



Devon Francis Bearer, III¹⁶⁴ married Lindsey Michelle Ruhl.

166. KRISTEN LEE MCILRATH (Everett's great-grandson's wife).



Devon Francis Bearer, III¹⁶⁴ married Kristen Lee Mcilrath, and they were divorced. They had two children:

- Dustin Bearer⁸⁵
- Daisy Bearer⁸⁶

(Kristen was married to Devon Francis Bearer, III¹⁶⁴.)

167. GREGORY A "GREG" BEARER (Everett's great-grandson) was born on 9 January 1985 in Lenawee Co, MI to Devon Francis Bearer, Jr.²⁴⁸ and Sarah Jane Manchester²⁴⁷. Gregory became generally known as "Greg".



168. DAVID MILLS JEDELE, JR. (Everett's great-grandson) was born on 21 July 1961 in Bixby Hospital, Adrian, Lenawee Co, MI to David Mills Jedele²²¹ and Diane Marie Kettlewell²²³.
 (David married three times. He was married to Mary Massie¹⁶⁹, Valerie Jo Gordon¹⁷⁰ and Tina Ellen Thoms¹⁷¹.)



169. MARY MASSIE (Everett's great-grandson's wife) was born in 1959 in Andrews Co, TX.

David Mills Jedele, Jr.¹⁶⁸, aged 21, married Mary Massie, aged about 23, on 3 October 1982, and they were divorced.

170. VALERIE JO GORDON (Everett's great-grandson's wife) was born on 10 October 1967 in Murfreesboro, Rutherford Co, TN.
 (Valerie was married to David Mills Jedele, Jr.¹⁶⁸.)



David Mills Jedele, Jr.¹⁶⁸, aged 29, married Valerie Jo Gordon, aged 23, on 14 February 1991, and they were divorced. They had three children:

- Teresa Marie Jedele⁹⁵ in 1984
- Amber Nicole Jedele⁹⁷ in 1989
- Megan Rose Jedele⁹⁸

171. TINA ELLEN THOMS (Everett's great-grandson's wife) was born on 25 July 1964.



(Tina was married to David Mills Jedele, Jr.¹⁶⁸.)

Tina had one daughter:

- Amanda Lynn Hall in 1992

David Mills Jedele, Jr.¹⁶⁸, aged 38, married Tina Ellen Thoms, aged 35, on 15 October 1999 in Las Vegas, Clark Co, NV.

172. THOMAS DALE "TOM" JEDELE (Everett's great-grandson) was born on 22 June 1962 in Adrian, Lenawee Co, MI to David Mills Jedele²²¹ and Diane Marie Kettlewell²²³. Thomas became generally known as "Tom". Tom died on 13 May 1995, aged 32, of Auto wreck. He was buried in Toledo, Lucas Co, OH.

173. BARBARA JOYCE MORRIS (Everett's great-grandson's wife) was born on 27 March 1955 in Donley Co, TX.

Thomas Dale "Tom" Jedele¹⁷², aged 24, married Barbara Joyce Morris, aged 31, on 3 October 1986, and they were divorced on 3 October 1989, when aged 27 and 34 respectively. They had one son:

- Thomas Dale Jedele, II¹⁰⁰ in 1987

174. GERALD EVERETT MANCHESTER, III (Everett's great-grandson) was born in June 1978 in MI to Gerald Everett "Jerry" Manchester, Jr.²⁵⁰ and Joyce Elaine "Joy" King²⁵¹. Gerald became generally known as "Jerry".



175. NATALIE MICHELLE MARTIN (Everett's great-grandson's wife) was born in June 1981 to Dana K Martin and Gayla Sue (x) Martin.



Gerald Everett Manchester, III¹⁷⁴, aged 23, married Natalie Michelle Martin, aged 20, on 18 May 2002.

They had three children:

- Gabe Manchester⁸⁷ in 2006
- Broden Manchester⁸⁸ in 2008
- Alina Faith Manchester⁸⁹ in 2014

176. KERRI LYNNE RODGERS (Everett's great-granddaughter) was born on 1 December 1961 in Bixby Hospital, Adrian, Lenawee Co, MI to Daniel Charles "Danny" Rodgers, Sr.²²⁷ and Karen Lucille Jedele²²⁶.

177. ROBERT ARTHUR BARTH, II (Everett's great-granddaughter's husband) was born on 31 August 1950 in St Vincent Hospital, Toledo, Lucas Co, OH.

Robert Arthur Barth, II, aged 38, married Kerri Lynne Rodgers¹⁷⁶, aged 27, on 27 July 1989 in Las Vegas, Clark Co, NV. They had five children:

- Patrisha Jane Barth⁹⁰ in 1969
- Robert Arthur "Bobby" Barth, III⁹¹ in 1977
- Christopher James Barth⁹² in 1990
- Katlin Elizabeth Barth⁹³ in 1992
- Jacob Bradley Barth⁹⁴ in 1993

178. ROBERT GERALD "BOB" JEDELE, JR. (Everett's great-grandson) was born on 28 September 1965 in Adrian, Lenawee Co, MI to Robert Gerald Jedele, Sr.²²⁸ and Patsy Rae "Pat" Wolfe²²⁹. Robert became generally known as "Bob".



179. ROBIN GEAN JEDELE (Everett's great-granddaughter) was born on 3 August 1972 to Robert Gerald Jedele, Sr.²²⁸ and Patsy Rae "Pat" Wolfe²²⁹.



180. FRANCISCO JAVIER PESCADOR (Everett's great-granddaughter's husband) was born on 22 November 1979 in Salia, Mexico.



Francisco Javier Pescador married Robin Gean Jedele¹⁷⁹. They had two children:
 Brandon Robert Pescador⁹⁹ in 2001
 Noah Ryan Pescador¹⁰² in 2006

181. DOUGLAS EVERETT "DOUG" JEDELE, II (Everett's great-grandson) was born on 16 February 1971 in Bixby Hospital, Adrian, Lenawee Co, MI to Douglas Everett "Doug" Jedele²³⁰ and Deanna Elizabeth Jones²³¹. Douglas became generally known as "Doug".
 (Douglas married twice. He was married to Kelly Diane Camp¹⁸² and Michelle Irene Sanborn¹⁸³.)



182. KELLY DIANE CAMP (Everett's great-grandson's wife) was born on 16 December 1971 in Adrian, Lenawee Co, MI. Douglas Everett "Doug" Jedele, II¹⁸¹ married Kelly Diane Camp. They had one daughter:

Kyleigh Diane "Ky" Camp¹⁰³ in 1991

The following information is also recorded for this family: Separation, in They were not married. They had a child. Kelly had two children:

Riley Kay Amador
 Nickolas Amador

183. MICHELLE IRENE SANBORN (Everett's great-grandson's wife) was born on 20 November 1973 in Rockledge Hospital, Rockledge, Brevard Co, FL.



Douglas Everett "Doug" Jedele, II¹⁸¹, aged 28, married Michelle Irene Sanborn, aged 25, on 25 September 1999 in Trestle Park, Adrian, Lenawee Co, MI. They later divorced. They had two children:

Annaleigh Irene "Anna" Jedele¹⁰⁴ in 2006
 Braden Anthony Jedele¹⁰⁵ in 2008

184. CHRISTINE JEAN JEDELE (Everett's great-granddaughter) was born on 14 April 1971 in Adrian, Lenawee Co, MI to Ronald Leroy "Ron" Jedele, Sr.²³² and Brenda Fay Etter²³³. Christine died on 15 April 1971 as an infant, in Adrian, Lenawee Co, MI. She was buried in Riverside Cemetery, Clinton, Lenawee Co, MI.

185. RONALD LEROY JEDELE, JR. (Everett's great-grandson) was born on 19 May 1972 in Bixby Hospital, Adrian, Lenawee Co, MI to Ronald Leroy "Ron" Jedele, Sr.²³² and Brenda Fay Etter²³³.



(Ronald married twice. He was married to Amy Gail Canfield¹⁸⁶ and Gretchen Lynn Timbrook¹⁸⁷.)

186. AMY GAIL CANFIELD (Everett's great-grandson's wife) was born on 26 October 1973 in Norman Regional Hospital, Norman, Cleveland Co, OK.
 Ronald Leroy Jedele, Jr.¹⁸⁵, aged 20, married Amy Gail Canfield, aged 18, on 30 July 1992 in First Baptist Church, Noble, Cleveland Co, OK. They later divorced. They had one son:
 Zackary Michael "Zack" Jedele¹⁰⁶ in 1994

187. GRETCHEN LYNN TIMBROOK (Everett's great-grandson's wife) was born on 14 December 1973 in Macon Hospital, Clarence, Shelby Co, MO.



Ronald Leroy Jedele, Jr.¹⁸⁵, aged 27, married Gretchen Lynn Timbrook, aged 25, on 31 August 1999 in Oklahoma City, Oklahoma Co, OK. They had one son:
 Jayden Levi Jedele¹⁰⁷ in 2004

188. SHELLY LYNNE "BEAN" JEDELE (Everett's great-granddaughter) was born on 16 October 1974 in Bixby Hospital, Adrian, Lenawee Co, MI to Ronald Leroy "Ron" Jedele, Sr.²³² and Brenda Fay Etter²³³. Shelly became generally known as "Bean".



Shelly had one son:
 Chase Anthony "Chaser" Jedele¹⁰⁸ in 2001

189. ANTHONY CHARLES "TONY" JEDELE (Everett's great-grandson) was born to Ronald Leroy "Ron" Jedele, Sr.²³² and Brenda Fay Etter²³³.



190. CARMA SUE BAREFOOT (Everett's great-grandson's wife) was born on 11 April 1980 in South Community Hospital, Oklahoma City, Oklahoma Co, OK.



Anthony Charles "Tony" Jedele¹⁸⁹ married Carma Sue Barefoot, aged 23, on 5 February 2004 in Clyde, Sandusky Co, OH.

191. MICHAEL AARON PRESTON (Everett's great-grandson) was born on 9 October 1966 to Mr Preston²⁰⁸ and Colleen Kay Manchester²⁰⁷. Michael became generally known as "Aaron".

192. AMY K (X) PRESTON (Everett's great-grandson's wife) was born on 16 May 1969.
 Michael Aaron Preston¹⁹¹ married Amy K (x) Preston.

193. JASON MICHAEL CUYLER (Everett's great-grandson) was born on 10 January 1971 to Kenneth L "Ken" Cuyler²¹¹ and Marlene May Manchester²¹⁰.

194. KRISTINA LEE CUYLER (Everett's great-granddaughter) was born on 17 November 1972 to Kenneth L "Ken" Cuyler²¹¹ and Marlene May Manchester²¹⁰.

195. JIMMIE W "JIM" PEEK (Everett's great-granddaughter's husband) was born on 28 March 1970. Jimmie became generally known as "Jim".

Jimmie W "Jim" Peek married Kristina Lee Cuyler¹⁹⁴, and they were divorced.

196. JENNIFER JO MANCHESTER (Everett's great-granddaughter) was born on 13 November 1978 to Dale H Manchester²¹³ and Jo Ann Gottschalk²¹⁴.

197. JOHN PAUL BAILEY (Everett's great-granddaughter's husband) was born on 18 October 1977.
 John Paul Bailey married Jennifer Jo Manchester¹⁹⁶.

198. BRADLEY DALE MANCHESTER (Everett's great-grandson) was born in June 1982 to Dale H Manchester²¹³ and Jo Ann Gottschalk²¹⁴.

Generation of Grandchildren

199. SANDRA LEE MANCHESTER (Everett's granddaughter) was born on 23 October 1938 in Herrick Memorial Hospital, Tecumseh, Lenawee Co, MI to Delmar Joseph "Del" Manchester²⁵² and Ernestine Irene Conklin²⁵³.
200. DAVID MCGUIRE (Everett's granddaughter's husband).
David Mcguire married Sandra Lee Manchester¹⁹⁹. They had three children:
David Mcguire¹⁰⁹
Robert Mcguire¹¹⁰
Christine Mcguire¹¹¹
201. ARTHUR EUGENE "SKIPPY" MANCHESTER (Everett's grandson) was born on 28 May 1936 to Arthur Eugene Manchester²⁵⁴ and Rosalyn LaDow²⁵⁵. Arthur became generally known as "Skippy".
202. CONNIE J (X) MANCHESTER (Everett's grandson's wife) was born on 23 August 1940.
Arthur Eugene "Skippy" Manchester²⁰¹ married Connie J (x) Manchester. They had three children:
Tony Manchester¹¹²
Debra Manchester¹¹³
Jay S Manchester¹¹⁵ in 1968
203. LORRAINE FRAY MANCHESTER (Everett's granddaughter) was born on 31 July 1945 to Arthur Eugene Manchester²⁵⁴ and Betty Mildred Olds²⁵⁷.
(Lorraine married three times. She was married to Mr Cheyne²⁰⁴, John P Kyriazis²⁰⁵ and Morris R Warsop²⁰⁶.)
204. MR CHEYNE (Everett's granddaughter's husband).
Mr Cheyne married Lorraine Fray Manchester²⁰³, and they were divorced.
205. JOHN P KYRIAZIS (Everett's granddaughter's husband) was born on 31 December 1938.
John P Kyriazis married Lorraine Fray Manchester²⁰³, and they were divorced.
206. MORRIS R WARSOP (Everett's granddaughter's husband) was born in June 1938.
Morris R Warsop married Lorraine Fray Manchester²⁰³.
207. COLLEEN KAY MANCHESTER (Everett's granddaughter) was born on 19 September 1946 in Branch Co, MI to Arthur Eugene Manchester²⁵⁴ and Betty Mildred Olds²⁵⁷.
(Colleen married twice. She was married to Mr Preston²⁰⁸ and Ronald Rex "Ron" Parks²⁰⁹.)
208. MR PRESTON (Everett's granddaughter's husband).
Mr Preston married Colleen Kay Manchester²⁰⁷, and they were divorced. They had one son:
Michael Aaron Preston¹⁹¹ in 1966
209. RONALD REX "RON" PARKS (Everett's granddaughter's husband) was born on 8 February 1948.
Ronald Rex "Ron" Parks married Colleen Kay Manchester²⁰⁷.
210. MARLENE MAY MANCHESTER (Everett's granddaughter) was born on 9 April 1948 in Branch Co, MI to Arthur Eugene Manchester²⁵⁴ and Betty Mildred Olds²⁵⁷. Marlene died on 18 September 1974, aged 26, of Fell off of her horse, in Union City, Calhoun Co, MI. She was buried in September 1974 in Riverside Cemetery, Union City, Calhoun Co, MI.
211. KENNETH L "KEN" CUYLER (Everett's granddaughter's husband) was born on 14 October 1946 to Lloyd Larry Cuyler and Edith Lourane (x) Cuyler. Kenneth became generally known as "Ken".
Kenneth L "Ken" Cuyler married Marlene May Manchester²¹⁰. They had two children:
Jason Michael Cuyler¹⁹³ in 1971
Kristina Lee Cuyler¹⁹⁴ in 1972
The following information is also recorded for this family: Widowed in 1974, .
212. JACK ARTHUR MANCHESTER (Everett's grandson) was born on 3 April 1949 in Branch Co, MI to Arthur Eugene Manchester²⁵⁴ and Betty Mildred Olds²⁵⁷. Jack died on 3 December 1967, aged 18, of Auto Accident, in Union City, Calhoun Co, MI.
213. DALE H MANCHESTER (Everett's grandson) was born on 12 November 1955 to Arthur Eugene Manchester²⁵⁴ and Betty Mildred Olds²⁵⁷.
214. JO ANN GOTTSCHALK (Everett's grandson's wife) was born on 28 July 1957.
Dale H Manchester²¹³ married Jo Ann Gottschalk. They had two children:
Jennifer Jo Manchester¹⁹⁶ in 1978
Bradley Dale Manchester¹⁹⁸ in 1982

215. LINDA LOUISE VINCZE (Everett's granddaughter) was born on 31 December 1956 in Bixby Hospital, Adrian, Lenawee Co, MI to Louis Charles Vincze²⁵⁹ and Geraldine Fray Manchester²⁵⁸.



216. JODY WALTER SCHARER (Everett's granddaughter's husband) was born on 27 January 1956 in Bixby Hospital, Adrian, Lenawee Co, MI.

Jody Walter Scharer, aged 19, married Linda Louise Vincze²¹⁵, aged 18, on 7 June 1975 in Bethany Assembly of God Church, Adrian, Lenawee Co, MI. They had two children:

Jason Walter Scharer¹¹⁷ in 1981
 Jamie Jean Scharer¹¹⁸ in 1984

217. EMAJEAN FRAY JEDELE (Everett's granddaughter), also recorded as Ema Jean Fay, was born on 21 January 1935 in Manchester, Washtenaw Co, MI to Mills Simon Jedele²⁶⁰ and Geraldine Fray Manchester²⁵⁸.



218. HARVEY JUNIOR CREGER (Everett's granddaughter's husband) was born on 25 January 1929 in Macon, Lenawee Co, MI.

Harvey died on 31 May 1996, aged 67, in Clinton, Lenawee Co, MI. He was buried in June 1996 in Brookside Cemetery, Tecumseh, Lenawee Co, MI. The following information is also recorded for Harvey: Ssn: in MI:384-22-2197.



Note: See Notes Section - reference 5.

Harvey had one son:

Kenneth James "Ken" Creger in 1952

Harvey Junior Creger, aged 24, married EmaJean Fray Jedele²¹⁷, aged 18, on 29 September 1953 in Angola, Steuben Co, IN. They divorced after 1968, when aged 39 and 33 respectively. They had five children:

Cathy Sue Creger¹¹⁹ in 1954
 Jay Dee Creger¹²⁷ in 1957
 Gerald Duane "Jerry" Creger¹³¹ in 1960
 Onna Marie Creger¹³⁷ in 1964
 Terrance Lynn "Terry" Creger¹⁴² in 1968

219. JANICE ARLENE "JAN" JEDELE (Everett's granddaughter) was born on 25 October 1936 in Clinton, Lenawee Co, MI to Mills Simon Jedele²⁶⁰ and Geraldine Fray Manchester²⁵⁸. Janice became generally known as "Jan".



220. CURTIS JUNIOR RENDEL (Everett's granddaughter's husband) was born on 12 October 1934 in Herrick Memorial Hospital, Tecumseh, Lenawee Co, MI.

Curtis Junior Rendel, aged 21, married Janice Arlene "Jan" Jedele²¹⁹, aged 19, on 21 January 1956 in Tecumseh Friends Church, Tecumseh, Lenawee, MI. They had three children:

Jeffrey Alan "Jeff" Rendel¹⁴⁴ in 1961
 Mark Curtis Rendel¹⁴⁹ in 1963
 Gary Lyn Rendel¹⁵⁵



221. DAVID MILLS JEDELE (Everett's grandson) was born on 28 October 1938 in Clinton, Lenawee Co, Michigan to Mills Simon Jedele²⁶⁰ and Geraldine Fray Manchester²⁵⁸. David died on 30 January 2014, aged 75, in Tecumseh, Lenawee Co, Michigan.

(David married three times. He was married to Dorothy Mae "Dottie" Hagadon²²², Diane Marie Kettlewell²²³ and Janice Elaine Schuch²²⁴.)



Note: See Notes Section - reference 6.

222. DOROTHY MAE "DOTTIE" HAGADON (Everett's grandson's wife) was born on 23 April 1942 in Hillsdale, Hillsdale Co, MI to Emmons Charles Hagadon and Iva Elenora Moore. Dorothy became generally known as "Dottie". David Mills Jedele²²¹, aged 20, married Dorothy Mae "Dottie" Hagadon, aged 17, on 3 October 1959 in Assembly of God Church, Adrian, Lenawee Co, MI. They divorced in April 1960, when aged 21 and 17 respectively.



Dorothy had two children:

- Melanie Marie Bichard in 1960
- Robert Eugene Bichard, Jr. in 1962

223. DIANE MARIE KETTLEWELL (Everett's grandson's wife) was born on 23 May 1940 in Toledo, Allen Co, OH. Diane died on 2 August 2007, aged 67, in MI.

Diane had one daughter:

Kimberly Marie "Kim" Porietis in 1958

David Mills Jedele²²¹, aged 22, married Diane Marie Kettlewell, aged 20, on 6 November 1960 in MI. They later divorced. They had two children:

- David Mills Jedele, Jr.¹⁶⁸ in 1961
- Thomas Dale "Tom" Jedele¹⁷² in 1962

224. JANICE ELAINE SCHUCH (Everett's grandson's wife) was born on 22 November 1944 in Tecumseh, Lenawee Co, MI. Janice became generally known as "Elaine".

David Mills Jedele²²¹, aged 33, married Janice Elaine Schuch, aged 27, on 12 May 1972 in MI.

225. RUTH ANN EVELYN JEDELE (Everett's granddaughter) was born on 30 July 1941 to Mills Simon Jedele²⁶⁰ and Geraldine Fray Manchester²⁵⁸.

226. KAREN LUCILLE JEDELE (Everett's granddaughter) was born on 11 September 1942 in Clinton, Lenawee C, MI to Mills Simon Jedele²⁶⁰ and Geraldine Fray Manchester²⁵⁸.



227. DANIEL CHARLES "DANNY" RODGERS, SR. (Everett's granddaughter's husband) was born on 16 October 1943 in Toledo, Lucas Co, OH. Daniel became generally known as "Danny". Danny died on 27 August 2006, aged 62. The following information is also recorded for Danny: Ssn: in MI:365-44-4484.



Daniel Charles "Danny" Rodgers, Sr., aged 20, married Karen Lucille Jedele²²⁶, aged 21, on 28 June 1964 in Sylvania, Lucas, OH. They later divorced. They had one daughter:
Kerri Lynne Rodgers¹⁷⁶ in 1961

228. ROBERT GERALD JEDELE, SR. (Everett's grandson) was born on 11 October 1943 in Iron Mill Pond, Manchester, Washtenaw Co, MI to Mills Simon Jedele²⁶⁰ and Geraldine Fray Manchester²⁵⁸. Robert died on 24 July 2000, aged 56, in Venus, Johnson Co, TX. He was buried in July 2000 in National Cemetery, Grand Prairie, Dallas Co, TX. The following information is also recorded for Robert: SSN: in MI:382-42-5356.



Note: See Notes Section - reference 7.

229. PATSY RAE "PAT" WOLFE (Everett's grandson's wife) was born on 16 July 1946 in Defiance Co, OH.

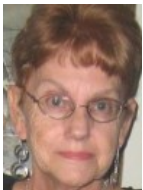

Robert Gerald Jedele, Sr.²²⁸, aged 21, married Patsy Rae "Pat" Wolfe, aged 18, on 11 October 1964 in Adrian, Lenawee Co, MI. They had two children:

- Robert Gerald "Bob" Jedele, Jr.¹⁷⁸ in 1965
- Robin Gean Jedele¹⁷⁹ in 1972

The following information is also recorded for this family: Widowed on 24 July 2000, in Venus, Johnson, TX.

230. DOUGLAS EVERETT "DOUG" JEDELE (Everett's grandson) was born on 25 June 1947 in Iron Creek Mill Pond, Washtenaw, MI to Mills Simon Jedele²⁶⁰ and Geraldine Fray Manchester²⁵⁸. Douglas became generally known as "Doug".



231. DEANNA ELIZABETH JONES (Everett's grandson's wife) was born on 17 February 1945 in Adrian, Lenawee Co, MI. Deanna died on 25 October 2005, aged 60, in Adrian, Lenawee Co, MI. The following information is also recorded for Deanna: Ssn: in MI:376-44-3409.
Note: See Notes Section - reference 8.



Deanna had two children:

Phil Anthony "Tony" Dotson in 1963

Jeffrey Eugene "Jeff" Dotson in 1965

The following information is also recorded for this family: Widowed on 25 October 2005, in Adrian, Lenawee Co, MI.

Douglas Everett "Doug" Jedele²³⁰, aged 23, married Deanna Elizabeth Jones, aged 25, on 17 October 1970 in Methodist Church, Adrian, Lenawee Co, MI. They divorced between 1971 and 1975, when aged 26 and 28 respectively. They had one son:

Douglas Everett "Doug" Jedele, II¹⁸¹ in 1971

232. RONALD LEROY "RON" JEDELE, SR. (Everett's grandson) was born on 9 November 1950 in Herrick Memorial Hospital, Tecumseh, Lenawee Co, MI to Mills Simon Jedele²⁶⁰ and Geraldine Fray Manchester²⁵⁸. Ronald became generally known as "Ron".
(Ronald married twice. He was married to Brenda Fay Etter²³³ and Connie Jane Karr²³⁴.)



233. BRENDA FAY ETTER (Everett's grandson's wife) was born on 25 March 1952 in Bixby Hospital, Adrian, Lenawee Co, MI. Ronald Leroy "Ron" Jedele, Sr.²³², aged 20, married Brenda Fay Etter, aged 18, on 4 January 1971 in Adrian, Lenawee Co, MI. They later divorced. They had four children:



Christine Jean Jedele¹⁸⁴ in 1971

Ronald Leroy Jedele, Jr.¹⁸⁵ in 1972

Shelly Lynne "Bean" Jedele¹⁸⁸ in 1974

Anthony Charles "Tony" Jedele¹⁸⁹

234. CONNIE JANE KARR (Everett's grandson's wife) was born on 25 November 1945 in Coalgate, Coal Co, OK to John Riley Karr and Ruby Couch. Connie died on 28 April 2013, aged 67.



Connie had four children:

Sheila Kaye Smith¹³³ in 1962

Gary Dwayne Smith in 1967

Kenneth Edward "Bud" Smith in 1969

Glenn Allen Smith in 1970

Ronald Leroy "Ron" Jedele, Sr.²³², aged 43, married Connie Jane Karr, aged 48, on 11 August 1994 in Oklahoma City, Oklahoma Co, OK.

The following information is also recorded for this family: Widowed on 28 April 2013, in OK.

235. NEAL LEROY MANCHESTER (Everett's grandson) was born on 1 July 1938 in Manchester, Washtenaw Co, MI to Leroy H Manchester²⁶² and Shirley E Wilson²⁶³.

(Neal married twice. He was married to Beverly Watson²³⁶ and Camilla Horne²³⁷.)

236. BEVERLY WATSON (Everett's grandson's wife) was born on 9 January 1942 in Charlotte, Mecklenburg Co, NC. Neal Leroy Manchester²³⁵ married Beverly Watson.

Beverly had two children:

Gina Michelle Zeman

Erin Elaine Zeman

237. CAMILLA HORNE (Everett's grandson's wife) was born on 28 December 1932 in Marshville, Union Co, NC.

Camilla had one daughter:

Teresa Joyce Braswell

(Camilla was married to Neal Leroy Manchester²³⁵.)

Neal Leroy Manchester²³⁵, aged 19, married Camilla Horne, aged 25, on 27 March 1958, and they were divorced.

238. JUDITH ANN MANCHESTER (Everett's granddaughter) was born on 14 June 1940 in Addison Hospital, Addison, Lenawee Co, MI to Leroy H Manchester²⁶² and Shirley E Wilson²⁶³.

239. RON FRANCOEUR (Everett's granddaughter's husband).

Ron Francoeur married Judith Ann Manchester²³⁸.

240. SUSAN JANE MANCHESTER (Everett's granddaughter) was born on 28 January 1947 to Leroy H Manchester²⁶² and Jeanette Cicilia Antonczak²⁶⁴.

241. JOHN SIDNEY HUHN (Everett's granddaughter's husband) was born in 1932.

John Sidney Huhn married Susan Jane Manchester²⁴⁰.

242. ELSIE MARIE MANCHESTER (Everett's granddaughter) was born on 16 April 1950 to Leroy H Manchester²⁶² and Jeanette Cicilia Antonczak²⁶⁴.

243. CAROL EILENE MANCHESTER (Everett's granddaughter) was born on 7 April 1946 in Lenawee Co, MI to Gerald Everett Manchester²⁶⁶ and Mary Ellen Patterson²⁶⁷. In 1965, aged about 19, she was educated at Clinton High School, Clinton, Lenawee Co, MI.



244. CHARLES CLYDE "CHUCK" KNIGHT, II (Everett's granddaughter's husband) was born on 26 September 1944 to Charles Clyde Knight, I and Elnora A (x) Knight. Charles became generally known as "Chuck". In 1965, aged about 20, he was educated at Clinton High School, Clinton, Lenawee Co, MI.



Charles Clyde "Chuck" Knight, II, aged 20, married Carol Eilene Manchester²⁴³, aged 19, on 14 May 1965. They had four children:

Charles Clyde "Chip" Knight, III¹²⁰ in 1965

Christopher Douglas "Chris" Knight¹²⁶ in 1969

Keith Brian Knight¹³⁰ in 1971

Chad Joseph Knight¹³⁸ in 1980

245. MARY ANN MANCHESTER (Everett's granddaughter) was born on 31 March 1948 in Herrick Memorial Hospital, Tecumseh, Lenawee Co, MI to Gerald Everett Manchester²⁶⁶ and Mary Ellen Patterson²⁶⁷. In 1966, aged about 18, she graduated from Clinton High School, Clinton, Lenawee Co, MI.



246. RICHARD LEE BROWN (Everett's granddaughter's husband) was born on 21 February 1946 in Herrick Memorial Hospital, Tecumseh, Lenawee, MI to Clifford Brown and Margaret Elizabeth (x) Brugger.



Richard Lee Brown, aged 20, married Mary Ann Manchester²⁴⁵, aged 18, on 24 June 1966 in MI. They had three children:

Tammy Ann Brown¹⁴⁵ in 1967

Richard Clifford "Rick" Brown¹⁵⁰ in 1970

Michelle Marie Brown¹⁵⁶ in 1972

247. SARAH JANE MANCHESTER (Everett's granddaughter) was born on 21 April 1955 in Herrick Memorial Hospital, Tecumseh, Lenawee Co, MI to Gerald Everett Manchester²⁶⁶ and Mary Ellen Patterson²⁶⁷.



(Sarah married twice. She was married to Devon Francis Bearer, Jr.²⁴⁸ and James Joseph "Jim" Termote²⁴⁹.)

248. DEVON FRANCIS BEARER, JR. (Everett's granddaughter's husband) was born on 10 July 1946. Devon died on 29 December 2010, aged 64, in Allegheny General Hospital, Pittsburgh, Allegheny, Co, PA. He was buried in St John Cemetery, Barnesboro, Cambria Co, PA.

Note: See Notes Section - reference 9.

Devon Francis Bearer, Jr. married Sarah Jane Manchester²⁴⁷, and they were divorced. They had four children:

Andrea Lyn Bearer¹⁶⁰ in 1976

Susan Marie Bearer¹⁶² in 1978

Devon Francis Bearer, III¹⁶⁴ in 1979

Gregory A "Greg" Bearer¹⁶⁷ in 1985

249. JAMES JOSEPH "JIM" TERMOTE (Everett's granddaughter's husband) was born on 13 November 1956 to Arthur Sylveer Termote and Sadie Marie Jackson. James became generally known as "Jim".



James Joseph "Jim" Termote married Sarah Jane Manchester²⁴⁷.

250. GERALD EVERETT "JERRY" MANCHESTER, JR. (Everett's grandson) was born in August 1956 in Lenawee Co, MI to Gerald Everett Manchester²⁶⁶ and Mary Ellen Patterson²⁶⁷. Gerald became generally known as "Jerry".



251. JOYCE ELAINE "JOY" KING (Everett's grandson's wife) was born on 27 August 1957 to Marion George King and Bertha A Eastman.



Gerald Everett "Jerry" Manchester, Jr.²⁵⁰, aged 20, married Joyce Elaine "Joy" King, aged 19, on 23 October 1976. They had one son:

Gerald Everett Manchester, III¹⁷⁴ in 1978

Generation of Children

252. DELMAR JOSEPH "DEL" MANCHESTER (Everett's son) was born on 22 June 1912 in Detroit, Wayne Co, MI to Everett James Manchester²⁶⁹ and Fray Aleta Hughes²⁷⁰. Delmar became generally known as "Del". Del died on 21 June 2001, aged 88, in Herrick Manor, Tecumseh, Lenawee Co, MI. He was buried in June 2001 in Riverside Cemetery, Clinton, Lenawee Co, MI. The following information is also recorded for Del: SSN: in MI:365-03-3657.

Notes:

- See Notes Section - reference 10.
- See Notes Section - reference 11.

253. ERNESTINE IRENE CONKLIN (Everett's daughter-in-law) was born on 6 September 1918 in Dowagiac, Cass Co, MI. Ernestine died on 15 June 2001, aged 82, in 6 days before Del, Tecumseh, Lenawee Co, MI. She was buried on 18 June 2001 in Riverside Cemetery, Clinton, Lenawee Co, MI.

Note: See Notes Section - reference 12.

Delmar Joseph "Del" Manchester²⁵², aged 25, married Ernestine Irene Conklin, aged 19, on 11 December 1937. They had one daughter:

Sandra Lee Manchester¹⁹⁹ in 1938

254. ARTHUR EUGENE MANCHESTER (Everett's son) was born on 17 December 1914 in Detroit, Wayne Co, MI to Everett James Manchester²⁶⁹ and Fray Aleta Hughes²⁷⁰. Arthur died on 9 February 1993, aged 78, in Kalamazoo, Kalamazoo Co, MI. He was buried in Riverside Cemetery, Union City, Calhoun Co, MI.



(Arthur married three times. He was married to Rosalyn LaDow²⁵⁵, Margaret Ewing²⁵⁶ and Betty Mildred Olds²⁵⁷.)

255. ROSALYN LADOW (Everett's daughter-in-law) was born on 12 September 1910 in MI. Rosalyn died on 5 September 2002, aged 91, in Seattle, WA.

Arthur Eugene Manchester²⁵⁴ married Rosalyn LaDow, and they were divorced. They had one son:

Arthur Eugene "Skippy" Manchester²⁰¹ in 1936

256. MARGARET EWING (Everett's daughter-in-law).

Arthur Eugene Manchester²⁵⁴, aged about 17, married Margaret Ewing in 1932, and they were divorced.

257. BETTY MILDRED OLDS (Everett's daughter-in-law) was born on 19 January 1922 in Branch Co, MI. Betty died on 9 August 2011, aged 89, of Riverside Cemetery, Union City, Calhoun Co, MI, in Union City, Branch Co, MI.

Arthur Eugene Manchester²⁵⁴, aged 30, married Betty Mildred Olds, aged 22, on 30 December 1944 in Kansas City, Jackson Co, MO. They had five children:

Lorraine Fray Manchester²⁰³ in 1945

Colleen Kay Manchester²⁰⁷ in 1946

Marlene May Manchester²¹⁰ in 1948

Jack Arthur Manchester²¹² in 1949

Dale H Manchester²¹³ in 1955

258. GERALDINE FRAY MANCHESTER (Everett's daughter) was born on 18 November 1916 in Detroit, Wayne Co, MI to Everett James Manchester²⁶⁹ and Fray Aleta Hughes²⁷⁰. Geraldine died on 24 July 1971, aged 54, in Ann Arbor, Washtenaw Co, MI. She was buried in July 1971 in Riverside Cemetery, Clinton, Lenewee Co, MI. (Geraldine married three times. She was married to Louis Charles Vincze²⁵⁹, Mills Simon Jedele²⁶⁰ and Lynn Bud Miller²⁶¹.)



259. LOUIS CHARLES VINCZE (Everett's son-in-law) was born on 25 December 1913. Louis died on 27 December 1977, aged 64. The following information is also recorded for Louis: SSN: in MI:382-07-3423.



Louis Charles Vincze married Geraldine Fray Manchester²⁵⁸, and they were divorced. They had one daughter:

Linda Louise Vincze²¹⁵ in 1956

260. MILLS SIMON JEDELE (Everett's son-in-law) was born on 7 April 1910 in Sharon Twp, Washtenaw Co, MI to Godfredt Christian Jedele and Emma Caroline Feldkamp. Mills died on 25 September 1981, aged 71, in Jackson, Jackson Co, MI. He was buried on 28 September 1981 in Highland Cemetery, Brooklyn, Jackson Co, MI. The following information is also recorded for Mills: SSN: in MI:366-01-3362.



Note: See Notes Section - reference 13.

Mills Simon Jedele, aged 23, married Geraldine Fray Manchester²⁵⁸, aged 17, on 17 February 1934 in Manchester, Wastenaw Co, MI. They later divorced. They had eight children:

EmaJean Fray Jedele²¹⁷ in 1935

Janice Arlene "Jan" Jedele²¹⁹ in 1936

David Mills Jedele²²¹ in 1938

Ruth Ann Evelyn Jedele²²⁵ in 1941

Karen Lucille Jedele²²⁶ in 1942

Robert Gerald Jedele, Sr.²²⁸ in 1943

Douglas Everett "Doug" Jedele²³⁰ in 1947

Ronald Leroy "Ron" Jedele, Sr.²³² in 1950

(Mills was married to Geraldine Fray Manchester²⁵⁸.)



261. LYNN BUD MILLER (Everett's son-in-law) was born on 24 April 1918 in Eaton Co, MI. Lynn became generally known as "Bud". Bud died on 3 June 2001, aged 83, in Shiawassee Co, MI. He was buried in Rose Lawn Cemetery, Perry, Shiawassee Co, MI.

Lynn Bud Miller, aged 46, married Geraldine Fray Manchester²⁵⁸, aged 47, on 4 June 1964 in Clinton, Lenawee Co, MI by Rev Ray Norton.

262. LEROY H MANCHESTER (Everett's son) was born on 9 April 1918 in Redford, Wayne Co, MI to Everett James Manchester²⁶⁹ and Fray Aleta Hughes²⁷⁰. Leroy died on 25 August 2011, aged 93, in Medilodge of Richmond, Macomb Co, MI. He was buried in Saint Peter's Lutheran Church Cemetery, Macomb Co, MI. (Leroy married twice. He was married to Shirley E Wilson²⁶³ and Jeanette Cicilia Antonczak²⁶⁴.)



Note: See Notes Section - reference 14.

263. SHIRLEY E WILSON (Everett's daughter-in-law) was born on 26 April 1920 in Lackawanna, Erie Co, NY. Shirley died on 14 May 1993, aged 73. She was buried in NC.
 Leroy H Manchester²⁶², aged about 19, married Shirley E Wilson, aged about 17, in 1937 in Angola, Steuben Co, IN. They later divorced. They had two children:
 Neal Leroy Manchester²³⁵ in 1938
 Judith Ann Manchester²³⁸ in 1940
264. JEANETTE CICILIA ANTONCZAK (Everett's daughter-in-law) was born on 22 November 1917 in Lackawanna, Erie Co, NY. Jeanette died on 20 February 1987, aged 69, of Ovarian Cancer, in Richmond, Macomb Co, MI. She was buried in Saint Peter's Lutheran Church Cemetery, Macomb Co, MI. The following information is also recorded for Jeanette: Ssn: in MI:374-18-5609.
 Leroy H Manchester²⁶², aged 24, married Jeanette Cicilia Antonczak, aged 24, on 3 October 1942 in Detroit, Wayne Co, MI. They had two children:
 Susan Jane Manchester²⁴⁰ in 1947
 Elsie Marie Manchester²⁴² in 1950
 The following information is also recorded for this family: Widowed on 20 February 1987, in Richmond, Macomb Co, MI.
265. LLOYD JAMES MANCHESTER (Everett's son) was born on 19 April 1918 in Redford, Wayne Co, MI to Everett James Manchester²⁶⁹ and Fray Aleta Hughes²⁷⁰. Lloyd died on 22 December 1918 as an infant, of Bronchitis, in Redford, Wayne Co, MI. He was buried in December 1918 in Grand Lawn Cemetery, Detroit, Wayne Co, MI. The following information is also recorded for Lloyd: Twin on 19 April 1918, as an infant, in Redford, Wayne Co, MI.
266. GERALD EVERETT MANCHESTER (Everett's son) was born on 3 May 1922 in Detroit, Wayne Co, MI to Everett James Manchester²⁶⁹ and Fray Aleta Hughes²⁷⁰. Gerald died on 28 March 1981, aged 58, of Emphysema, in St Joseph Mercy Hospital, Ann Arbor, Washtenaw Co, MI. He was buried in March 1988 in Riverside Cemetery, Clinton, Lenewee Co, MI. The following information is also recorded for Gerald: SSN: in MI:379-18-0658.
- 
267. MARY ELLEN PATTERSON (Everett's daughter-in-law) was born on 16 April 1924 in McGuffey Village, Hardin, OH to Frederick Marion "Fred" Patterson and Bessie Emiline Clark. Mary died on 10 February 2013, aged 88, in Tecumseh, Lenawee Co, MI. She was buried on 15 February 2013 in Riverside Cemetery, Clinton, Lenewee Co, MI.
 Note: See Notes Section - reference 15.
 Gerald Everett Manchester²⁶⁶, aged 21, married Mary Ellen Patterson, aged 19, on 11 December 1943 in Tecumseh, Lenewee Co, MI. They had four children:
 Carol Eilene Manchester²⁴³ in 1946
 Mary Ann Manchester²⁴⁵ in 1948
 Sarah Jane Manchester²⁴⁷ in 1955
 Gerald Everett "Jerry" Manchester, Jr.²⁵⁰ in 1956
 The following information is also recorded for this family: Widowed on 28 March 1981, .
 Note: See Notes Section - reference 16.
- 
268. ROBERT MILTON "BUDDY" MANCHESTER (Everett's son) was born on 9 March 1926 in Detroit, Wayne Co, MI to Everett James Manchester²⁶⁹ and Fray Aleta Hughes²⁷⁰. Robert became generally known as "Buddy". Buddy died on 12 December 1946, aged 20, of Pneumonia, in US Army Boot Camp Training, Contra Costa Co, CA.

Generation of Peers

269. EVERETT JAMES MANCHESTER (The subject of this report) was born on 11 November 1879 in Leamington, Ont, Canada to Christopher Manchester²⁷¹ and Christine Lane²⁷². Everett died on 19 December 1960, aged 81, in Lenewee Co, MI. He was buried in Riverside Cemetery, Clinton, Lenewee Co, MI.



270. FRAY ALETA HUGHES (Everett's wife) was born on 3 December 1894 in Dowagiac, Cass Co, MI. Fray died on 6 February 1979, aged 84, in Clinton, Lenawee Co, MI. She was buried in Riverside Cemetery, Clinton, Lenawee Co, MI. The following information is also recorded for Fray: SSN: in MI:384-22-3073.



Everett James Manchester²⁶⁹, aged 34, married Fray Aleta Hughes, aged 19, on 4 February 1914. They had seven children:

- Delmar Joseph "Del" Manchester²⁵² in 1912
- Arthur Eugene Manchester²⁵⁴ in 1914
- Geraldine Fray Manchester²⁵⁸ in 1916
- Leroy H Manchester²⁶² in 1918
- Lloyd James Manchester²⁶⁵ in 1918
- Gerald Everett Manchester²⁶⁶ in 1922
- Robert Milton "Buddy" Manchester²⁶⁸ in 1926

Generation of Parents

271. CHRISTOPHER MANCHESTER (Everett's father) was born on 6 March 1851 in Leamington, Essex Co, Ontario, Canada to Edward Manchester²⁷³ and Nancy M Wigle²⁷⁴. Christopher died on 29 June 1926, aged 75, in Leamington, Essex Co, Ontario, Canada. He was buried in Leamington, Essex Co, Ontario, Canada.

272. CHRISTINE LANE (Everett's mother), also recorded as Christena, was born on 5 May 1857 in Essex Co, Ontario, Canada. Christine died on 24 February 1945, aged 87, in Leamington, Essex Co, Ontario, Canada. She was buried in Leamington, Essex Co, Ontario, Canada.

Christopher Manchester²⁷¹ married Christine Lane. They had one son:
Everett James Manchester²⁶⁹ in 1879

Generation of Grandparents

273. EDWARD MANCHESTER (Everett's grandfather) was born in Essex, Ontario, Canada.

274. NANCY M WIGLE (Everett's grandmother) was born in Essex, Ontario, Canada.

Edward Manchester²⁷³ married Nancy M Wigle. They had one son:
Christopher Manchester²⁷¹ in 1851

5. NOTES

1. Cassidy Eilene Knight Obituary
July 14, 1994 - March 29, 2011

Cassidy Knight

Cassidy E. Knight, 16, of Wauchula, FL passed away March 29, 2011. She was born July 14, 1994 in Bartow, FL. She was a Junior at the Hardee Senior High School where she was a National Honor Society member. Cassidy was baptized at the Bowling Green Baptist Church and actively attended First Christian Church of Wauchula. She was an avid softball player, adored and loved animals, enjoyed shopping and was fluent in Sign Language. Her hope in life was to become an ER/Trauma Nurse. She was excited to have just received her CPR Certificate and her dedication and devotion to helping others and changing their lives was realized, as Cassidy became an organ donor through the Life Link program. Her precious gift of life will enable others to live and fulfill their dreams. She is survived by her father, Chip and Shannon Knight of Wauchula, FL; mother, Sheila and Dick Haymans of Punta Gorda, FL; siblings, Brooke Knight, Atasha, Joseph and Christopher Johnston, Farryn, Taylor and Quinn Haymans, Brandy Crenshaw and Jackie Ridell; paternal grandparents, Chuck and Carol Knight and maternal grandparents, Kelly and Linda Albritton; maternal grandfather, Penuel "Good Boy" Sikes and many many uncles, aunts, cousins, extended family and friends. The Funeral Service will be held at 2:00 pm, Saturday, April 2, 2011 at the First Baptist Church of Wauchula, 1570 West Main Street, Wauchula, FL with Pastor Darren Canary of the First Christian Church officiating. Burial will follow at the Hart Cemetery in Wauchula. In lieu of flowers, the family has requested memorial donations be made to the Hardee County Animal Services, 685 Airport Road, Wauchula FL 33873.

Funeral Information

The Funeral Service will be held at 2:00 pm, Saturday, April 2, 2011 at the First Baptist Church of Wauchula, 1570 West Main Street, Wauchula, FL with Pastor Darren Canary of the First Christian Church officiating.

Donations Information

In lieu of flowers, the family has requested memorial donations be made to the Hardee County Animal Services, 685 Airport Road, Wauchula FL 33873.

Applies to: Cassidy Eilene "Cass" Knight³⁰.

2. Alina Faith (Manchester) Obituary
Alina Faith Manchester, infant daughter of Jerry and Natalie (Martin) Manchester of Tecumseh, Michigan, died peacefully in the arms of her loving parents at C.S. Mott Children's Hospital in Ann Arbor, Michigan. Alina was born on October 20th, 2014 and passed into the arms of Jesus on December 30th, 2014. In her two months here on Earth, Alina touched countless lives across the country. She was deeply loved by family, friends and strangers alike who were touched by her story of courage and faith. This beautiful angel will always be remembered and loved by many. In addition to her parents, Alina is survived by her two older brothers,

Gabe and Broden Manchester; her maternal grandparents Dana and Gayla (Yarbrough) Martin of Clinton, Michigan; her paternal grandparents Gerald and Joyce (King) Manchester of Brooklyn, Michigan; her Great Grandmother Peggy (Livengood) Yarbrough of Dickinson, Texas; her Uncle Brad and Aunt Megan (Taliaferro) Martin of Grand Rapids, Michigan; and cousins Cole and Quinn Martin of Grand Rapids, Michigan.

The family would also like to acknowledge and thank the wonderful medical staff at Herrick Hospital for their quick response and C.S. Mott Children's Hospital for their compassion and support while in the Pediatric Intensive Care Unit.

Celebration of Life Service will be held Saturday, January 3rd at Grace Point Evangelical Free Church, 4612 N. Adrian, Hwy, Adrian, Michigan at 11:30 am. Luncheon to follow.

In lieu of flowers, donations can be made to the Ronald McDonald House of Ann Arbor or Grace Point Evangelical Free Church. Friends and Family have also set up a private fund to help support Jerry, Natalie, Gabe and Broden. Donations can be made through the Give Forward Website: <http://gfwd.at/1ArQ3xJ>

Applies to: Alina Faith Manchester⁸⁹.

3. Related to Manchester-Jedele families
Applies to: Cathy Sue Creger¹¹⁹.

4. Michael Eugene Atwell Obituary

Huntington Herald-Press
Huntington, Indiana
June 29, 2009

Deceased Name: Michael E. Atwell 1954 n 2009 Michael E. Atwell 1954 n 2009

Michael E. Atwell, 55, Huntington, died at 5:40 p.m. Wednesday, June 24, 2009 at his home.

He was born on Feb. 25, 1954 in Adrian, Mich., the son of Larry Atwell and Wilma (Grubbs) Boone. Michael served in the Navy. He then worked as a handyman for several years, was a former member of the American Legion Post 85 and a member of the color guard.

Survivors include his companion, Karen Bradley of Huntington; two sons, James (Dorothee) Atwell of Frankfort, Germany, and William Gilbert of Adrian, Mich.; two daughters, April (Joe) Biavarella of Niles, Ohio, and Joyce (Justin) Ely of Adrian, Mich.; his father, Larry Atwell of Hudson, Mich.; four sisters, Kathy (Chuck) Bogman of Adrian, Mich., Linda Guinn of Andrews, Brenda (Ed) Hammac of Monroe, Mich., and Bonnie Henricks of Andrews; one half brother, Benny Boone of Clayton, Mich.; one step sister, Stacy Burns of Hudson, Mich.; two companion sons, Jeff W. Bowers and Gary Lee Bowers both of Huntington; one companion daughter, Amy Lynn Bowers of Huntington and six grandchildren. He is preceded in death by his mother.

Visitation will be held from 10 to 11 a.m. Monday, June 29, 2009 at Bailey-Love Mortuary, 35 West Park Drive, Huntington. There will be a graveside funeral service at 11:30 a.m. Monday, June 29, 2009 at Hillcrest Cemetery, Huntington. Russell Buzzard will

officiate and the American Legion Post 85 will conduct military graveside rites.

Applies to: Michael Eugene Atwell¹²².

5. Harvey Junior Creger Obituary

The Daily Telegram
June 2, 1996

Harvey J. Creger

CLINTON--Harvey J. Creger, age 67, of Clinton died May 31, 1996 at home. On Jan. 25, 1929, he was born in Macon Township, the son of Fred and Virginia (Fielder) Creger. On Nov. 3, 1971, he married Grace McHenney in Clinton. She preceded him in death on Dec. 3, 1990. Harvey was a veteran of the Korean War serving in the U.S. Army and was awarded the two Purple Hearts. He was a member of the Tecumseh V.F.W. He was also the sexton of Brookside Cemetery in Tecumseh for many years. He is survived by two brothers, Gerald and Donald, both of Tecumseh; one sister, Freda Brighton of Tecumseh, three step children, Shirley Ofiaro Maloney of Northville, Mrs. David (Susan) Ofiaro Banks of Charles, S.C., and Larry Ofiaro of California; several grandchildren; and many nieces and nephews. He was preceded in death by his parents, his wife, four brothers, and two sisters. Funeral services will be held at 1 p.m. Tuesday in the purse Funeral Home, Tecumseh, with the Rev. Robert Riddle officiating. Burial will be in Brookside Cemetery, Tecumseh, with Military graveside services conducted by the Tecumseh V.F.W. Visitation will be from 2-4 and 7-9 p.m. Monday and from 10 a.m. until time of services on Tuesday at the funeral home.

Applies to: Harvey Junior Creger²¹⁸.

6. David Mills Jedele Obituary

David M. Jedele, 75 of Tecumseh, died Thursday, January 30, 2014 at the Toledo Hospital in Toledo, Ohio. He was born on October 28, 1938 in Clinton, Michigan to Mills and Geraldine (Manchester) Jedele. David served his country in the United States Army from 1955 to 1958, where he was stationed in Germany. David was retired from the Pepsi Cola Company in 1999. He was an avid bowler and golfer.

Surviving is his son, David (Tina) Jedele of Tennessee; sisters, Emajeane Creger and Ruth Sherman of Moore Okalahoma, Karen Rodgers of Tecumseh, Janice (Curtis) Rendel of Adrian, MI and Linda Scharer of Adrian and brothers, Douglas (Janice) and Ronald Jedele of Moore Oklahoma and several grandchildren and great-grandchildren. He was preceded in death by his parents, two children, Kim and Thomas and a brother Robert and his sister-in-law, Connie Jedele.

Funeral services to celebrate the life of David Jedele will be held at 11:00 a.m. on Monday, February 3, 2014 at the Adrian First Church of the Nazarene with Pastor David Fulks, Jr. officiating. Visitation will take place on Monday, February 3, 2014 from 9:00 a.m. until the time of service at the church.

Online condolences may be made to the family online at www.andersonfuneralservices.com. Memorial contributions may be made to the Adrian First Church of the Nazarene. Envelopes will be available at the church or at Anderson Funeral Home, Tecumseh.

Applies to: David Mills Jedele²²¹.

7. Obituary:

Fort Worth Star Telegram
July 2000

Robert Gerald Jedele

VENUS - Robert Gerald Jedele, 56, a manager for Midas Muffler, died Wednesday, July 19, 2000, at a Dallas hospital. Graveside service: 10 a.m. Monday in National Veterans Cemetery in Grand Prairie. Robert Gerald Jedele was born Oct. 11, 1943. Survivors: Wife Patsy Jedele of Venus; son, Robert Jedele Jr. of Venus; a daughter, Robin Jedele of Venus; brothers, David Jedele, Douglas Jedele, and Ronald Jedele; sister, Janice Randell, Emajeane Creager, Ruth Sherman, Linda Schear and Karen Rogers.

Coward Funeral Home, Midlothian,
(972) 723-3407
*Applies to: Robert Gerald Jedele, Sr.*²²⁸.

8. Deanna Elizabeth (Jones) Dotson Obituary

The Daily Telegram
Wednesday, October 29, 2005

Deanna E. Dotson

ADRIAN - Deanna E. Dotson, 60, of Adrian, passed away, Oct. 25, 2005, at her home.

She was born Feb. 17, 1945, in Adrian, Mich., the daughter of John Paul and Mae (Blevins) Jones. On Jan. 29, 1963, she married Joe P. Dotson. He survives.

In addition to her husband Joe, she is survived by two sons, Jeffrey Dotson and Douglas (Michelle) Jedele; nine grandchildren and one great grandson. She was preceded in death by her sister.

Funeral Services will be held at 1 p.m. Friday, Oct. 28, 2005, at the Purse Funeral Home, Adrian, with the Rev. Father Louis Komorowski officiating. Interment will follow in Lenawee Hills Memorial Park, Adrian. Visitation will be from 5 to 8 p.m. on Wednesday and from 2 to 4 and 6 to 8 p.m. on Thursday at the Purse Funeral Home, Adrian.

Condolences may be offered to the family at www.pursefuneralhome.com.
Applies to:

*Deanna Elizabeth Jones*²³¹.

9. Devon Francis Bearer Jr Obituary
Bearer Jr. , Devon F. 64
Kittanning
Devon F. Bearer Jr., 64, of Kittanning, died Wednesday, Dec. 29, 2010, in Allegheny General Hospital, Pittsburgh. He was born July 10, 1946, in Cleveland, Ohio, to Devon F. Bearer Sr. and the late Betty (Lecorchik) Bearer. He was of Catholic faith. He was a truck driver and enjoyed fishing, hunting and motorsports. Survivors include his daughters, Andrea (Shannon) Moorer and Susan (Shaun) Bauer; sons, Devon (Lindsey) Bearer III and Gregory Bearer; eight grandchildren, Colin, Dustin, Kevin, Daisey, Sam, Lydia, Max and Kate; father, Devon Bearer Sr.; brothers, Richard (Maria Lena) Bearer and Terry (Rhonda) Bearer; and sister, Nancy (John) Dangler. He was preceded in death by his mother, Betty Bearer, who died July 1, 2010. Friends will be received from 1 to 4 p.m. Sunday in SNYDER-CRISSMAN FUNERAL HOME, Kittanning, where services will be held at 11 a.m. Monday with Father Sebastian Hanks as celebrant. Interment will be in St. John Cemetery, in Barnesboro. For more information or to send an online condolence please visit www.snydercrissman.com.
*Applies to: Devon Francis Bearer, Jr.*²⁴⁸.
10. He is Fray Aleta's son, but went by the Manchester last name.
Delmar Joseph Manchester Obituary
The Adrian Daily Telegram June 21, 2001
Delmar J. Manchester
CLINTON: Delmar J. Manchester, age 88, of Clinton, died Thursday, June 21, 2001, in Herrick Manor, Tecumseh. He was born June 22, 1912, in Detroit to the late Everett and Fray (Hughes) Manchester. On Dec. 11, 1937, he married Ernestine I. Conklin and she preceded him in death last Friday, June 15. He was a life member and past Master of the Clinton Masonic Lodge and was also a member of the OES in Clinton. He worked at Clinton Engines, Tecumseh Products, the Bomber Plant in Ypsilanti and Budd Company in Clinton. He had attended Clinton Schools. He is survived by his daughter, Sandra McGuire of Naperville, Ill.; three grandchildren, David (Patty) McGuire, Robert (Ian Wisinger) McGuire, Christine McGuire; one great-grandson, Layton McGuire, and a brother, LeRoy Manchester of Richmond, Mich. In addition to his wife and parents, he was preceded in death by two sisters and five brothers. Visitation will be held on Friday, June 22, from 2-4 and 6-8 at the Clinton Chapel of Couture-Handler Funeral Homes where there will be a Masonic Service held at 7 p.m. Graveside funeral services and burial will be held on Saturday, June 23, at 11 a.m. in Riverside Cemetery, Clinton, with the Rev. Seal Janeway officiating. Memorials may be made to the Herrick Memorial Hospital Heart Fund.
*Applies to: Delmar Joseph "Del" Manchester*²⁵².
11. Delmar Joseph Manchester Obituary
The Adrian Daily Telegram June 21, 2001
Delmar J. Manchester
CLINTON: Delmar J. Manchester, age 88, of Clinton, died Thursday, June 21, 2001, in Herrick Manor, Tecumseh. He was born June 22, 1912, in Detroit to the late Everett and Fray (Hughes) Manchester. On Dec. 11, 1937, he married Ernestine I. Conklin and she preceded him in death last Friday, June 15. He was a life member and past Master of the Clinton Masonic Lodge and was also a member of the OES in Clinton. He worked at Clinton

Engines, Tecumseh Products, the Bomber Plant in Ypsilanti and Budd Company in Clinton. He had attended Clinton Schools. He is survived by his daughter, Sandra McGuire of Naperville, Ill.; three grandchildren, David (Patty) McGuire, Robert (Ian Wisinger) McGuire, Christine McGuire; one great-grandson, Layton McGuire, and a brother, LeRoy Manchester of Richmond, Mich. In addition to his wife and parents, he was preceded in death by two sisters and five brothers. Visitation will be held on Friday, June 22, from 2-4 and 6-8 at the Clinton Chapel of Couture-Handler Funeral Homes where there will be a Masonic Service held at 7 p.m. Graveside funeral services and burial will be held on Saturday, June 23, at 11 a.m. in Riverside Cemetery, Clinton, with the Rev. Seal Janeway officiating. Memorials may be made to the Herrick Memorial Hospital Heart Fund. *Applies to: Delmar Joseph "Del" Manchester²⁵².*

12. Obituary:

The Tecumseh Herald June 21, 2001

Ernestine I. Manchester, 82, of Clinton, died Friday, June 15, 2001, in Herrick Memorial Hospital, Tecumseh. She was born on Sept. 6, 1918, in Dowagiac, to the late John and Florence (Gurden) Conklin. On Dec. 11, 1937, she married Delmar Manchester, and he survives. She was a member of and very active with OES, Clinton, and enjoyed needlework. In addition to her husband, she is survived by one daughter, Sandra McGuire of Naperville, Ill.; three grandchildren, David (Patty) McGuire, Robert (Ian Wisinger) McGuire, and Christine McGuire; and one great-grandson, Layton McGuire. She was preceded in death by her parents; three brothers; and two sisters. Graveside services were held Monday at Riverside Cemetery, Clinton with the Rev. Seal Janeway officiating. Memorials may be made to Herrick Memorial Hospital. Funeral arrangements were made by the Clinton Chapel of Couture-Handler Funeral Homes. *Applies to: Ernestine Irene Conklin²⁵³.*

13. Obituary:

The Exponent

Mills Jedele

Mills Simon Jedele, 71, of Brooklyn, died Friday at Foote hospital in Jackson.

Born April 7, 1910, at Manchester, son of Godtfred and Emma (Feldkamp) Jedele. He was married to Phyllis Kohmescheser October 20, 1956. He was a member of the Oddfellows of Brooklyn.

Survivors include his wife; daughters, Emma Jean Creiger of Oklahoma City, Ok., Janice Randel of

Tecumseh, Ruth Sherman of Oklahoma, Karen Rogers of Temperance, Barbara at home, Charlotte Shelton of Wisconsin; sons, David of Tecumseh, Douglas, Robert and Ronald all of Oklahoma City Ok.; 26 grandchildren, six great grandchildren; two sisters, Mrs. George (Caroline) Bigges of Dexter and Mrs. Arthur (Lucille) Hill of Clinton; and one brother, Arthur of Manchester. He was preceded in death by his first wife, Geraldine, and one brother, David.

Services were Monday at Braun Bros. Funeral Home in Brooklyn with the Rev. Ralph Thorpe officiating. Burial was at Highland cemetery. A memorial service was held at the funeral home Sunday evening by the Brooklyn Oddfellows.
Applies to: Mills Simon Jedele²⁶⁰.

14. Leroy H Manchester Obituary

Leroy Manchester, 93 of Richmond died August 25, 2011 in Medilodge of Richmond. He was born April 9, 1918 in Redford Twp. Michigan to the late Everett and Fray (Hughes) Manchester. He was baptized into the Christian faith on June 7, 1931. Leroy attended Clinton High School, Clinton, MI and was a World War II veteran serving in the United States Navy. He later retired from Chrysler Corporation where he was a truck driver and a member of UAW Local 212. Mr. Manchester married Shirley Wilson in Ancola, Indiana in 1937. He later married Jeanette Antonczak in Detroit, Michigan on October 3, 1942. He was a member of St. Peter Lutheran Church, Richmond, the Mobile Muskrats Camping Club, and Side by Side Campers. He enjoyed woodworking, duck carving, traveling, camping, photography, farming, and spending time with his family. He is survived by children: Neal and Bev Manchester of Statesville, NC, Judith and Ron Francoeur of Adrian, MI, Susan and John Huhn of White Lake Twp, MI, and Elsie Manchester of Richmond, MI, grandchildren: Teresa, Gina, Erin, Neal II, Shirley, Belinda, Gary, Lisa, Todd, Christina, Robert, and many great-grandchildren. He is preceded in death by his wife Jeanette on Feb. 20, 1987, and siblings Elsie Peltier, Geraldine Jedele Miller, Clifford, Everett, Arthur, Lloyd, Gerald and Robert Manchester. A funeral service will be Monday at 12pm in St. Peter Lutheran Church, Richmond. Rev. Randy Lett will officiate. Visitation will be Monday from 10am to 12pm in the church. Burial will be in St. Peter Cemetery, Macomb. Memorial contributions may be directed to St. Peter Lutheran Church, Richmond. Funeral arrangements by Rewalt Funeral Home, Richmond.
Applies to: Leroy H Manchester²⁶².

15. Mary Ellen (Patterson) Manchester Obituary

Mary E. Manchester, age 88, of Tecumseh passed away at her home on Sunday, February 10, 2013.

She was born April 16, 1924 in McGuffey, OH the daughter of Frederick and Bessie (Clark) Patterson. On December 11, 1943 she married Gerald Manchester, Sr. Sadly, he preceded her in death in March of 1981.

Mary enjoyed quilting, sewing, needlework, gardening, bird watching, and traveling. She truly enjoyed her home at Indian Oaks and the time she spent with family and friends.

Mary is survived by her son Gerald (Joyce) Manchester, Jr. of Brooklyn; her daughters Carol (Chuck) Knight of Wauchula, FL, Mary Ann (Richard) Brown of Clinton, and Sarah (Jim) Termote of Dundee; her sister Faye Richardson of Clinton; twelve grandchildren; and twenty nine great grandchildren. In addition to her parents and husband, she was preceded in death by her three brothers, two sisters, and her great granddaughter Cassidy Knight.

Visitation for Mary will be Thursday, February 14 from 2-4 and 6-8 p.m. at the Clinton Chapel of Handler Funeral Homes. The funeral service will be at the Clinton Chapel on Friday, February 15 at 11 a.m. with Pastor Tom Hawkins, officiating. Visitation will also be from 10 a.m. until the time of services. Interment will take place at Riverside Cemetery. In lieu of flowers, memorial contributions may be made to the Salvation Army.

Applies to: Devon Francis Bearer, Jr.²⁴⁸; Mary Ellen Patterson²⁶⁷.

16. "Mary Ellen married Gerald Manchester. They lived in Clinton, on Kiess Rd between Clinton and Manchester. Then built a home east of Clinton where Gerald died of emphysema. Mary moved to Tecumseh. Mary loved to sew and made many beautiful quilts. Gerald was a hobby man. He loved photography, building models and flying airplanes, golf and making crafts. Mary and Gerald were our attendants when Bob and I were married and took us out for our wedding dinner."
~Joyce Patterson

Applies to: Gerald Everett Manchester²⁶⁶ and Mary Ellen Patterson²⁶⁷.